

DAVIS RESIDENCE

715 DAVIS DRIVE
BRENTWOOD, TN 37027



VICINITY MAP

- CONSTRUCT NEW **X,XXX SQUARE FOOT** X-STORY SINGLE-FAMILY RESIDENCE WITH **XXX SQUARE FOOT** ATTACHED XXX GARAGE. RETAINING WALLS, SITE IMPROVEMENTS, AND UTILITY CONNECTIONS AS REQUIRED FOR PROPOSED DEVELOPMENT.
- **SPECIAL INSPECTIONS:** NO SPECIAL INSPECTIONS ARE PROPOSED WITH THIS PROJECT
- **LANDSCAPE AREA:** THIS PROJECT PROPOSES XXX SQUARE FEET OF IRRIGATED LANDSCAPE AREA

PROJECT DESCRIPTION

G1.0 COVER SHEET

ARCHITECTURE

- A1.0 SITE PLAN
- A1.1 FOUNDATION PLAN
- A2.0 BASEMENT PLAN
- A2.1 FIRST FLOOR PLAN
- A2.2 ROOF PLAN
- A2.3 DOOR AND WINDOW SCHEDULES
- A2.3 WALL TYPE SCHEDULE

- A3.0 BASEMENT REFLECTED CEILING PLAN
- A3.1 FIRST FLOOR REFLECTED CEILING PLAN
- A3.2 BASEMENT LIGHTING PLAN
- A3.3 FIRST FLOOR LIGHTING PLAN
- A3.4 BASEMENT SWITCHING PLAN
- A3.5 FIRST FLOOR SWITCHING PLAN
- A3.6 BASEMENT POWER PLAN
- A3.7 FIRST FLOOR POWER PLAN
- A3.8 LIGHTING SCHEDULE

- A4.0 EXTERIOR ELEVATIONS
- A4.1 EXTERIOR ELEVATIONS
- A5.0 BUILDING SECTIONS
- A5.1 BUILDING SECTIONS
- A5.2 BUILDING SECTIONS
- A5.3 BUILDING SECTIONS

- A6.0 BASEMENT FINISH PLAN
- A6.1 FIRST FLOOR FINISH PLAN
- A6.2 ENLARGED PLANS AND INTERIOR ELEVATIONS
- A6.3 ENLARGED PLANS AND INTERIOR ELEVATIONS
- A6.4 ENLARGED PLANS AND INTERIOR ELEVATIONS
- A6.5 ENLARGED PLANS AND INTERIOR ELEVATIONS
- A6.6 ENLARGED PLANS AND INTERIOR ELEVATIONS
- A6.7 ENLARGED PLANS AND INTERIOR ELEVATIONS
- A6.8 ENLARGED PLANS AND INTERIOR ELEVATIONS
- A6.9 ENLARGED PLANS AND INTERIOR ELEVATIONS

- A7.0 MATERIAL SCHEDULE
- A7.1 PLUMBING FIXTURE SCHEDULE

SHEET INDEX

- DRAWING NUMBER: EA2.0
SHEET NUMBER
- DRAWING NUMBER: 12
SHEET NUMBER: A5.3
- DRAWING NUMBER: A
SHEET NUMBER: A3.0
- WINDOW CALL OUT
SEE WINDOW SCHEDULE ON SHEET A2.3
- DOOR CALL OUT
SEE DOOR SCHEDULE ON SHEET A2.3
- WALL CALL OUT
SEE WALL ASSEMBLY DETAILS ON SHEET A6.0

SYMBOL LEGEND



LIEBO BUILDERS
DESIGN · BUILD
LOS ANGELES & NASHVILLE

866-330-4442
www.liebobuilders.com
info@liebobuilders.com

PROJECT:
DAVIS RESIDENCE

715 DAVIS DRIVE
BRENTWOOD, TN 37027

CONSTRUCTION DRAWINGS

| No. | Revision | Date | By |
|-----|----------|------|----|
| 1 | | | |

PROJECT NUMBER: 2601
DATE: 04.28.2026

COVER SHEET

SHEET NUMBER:

G1.0

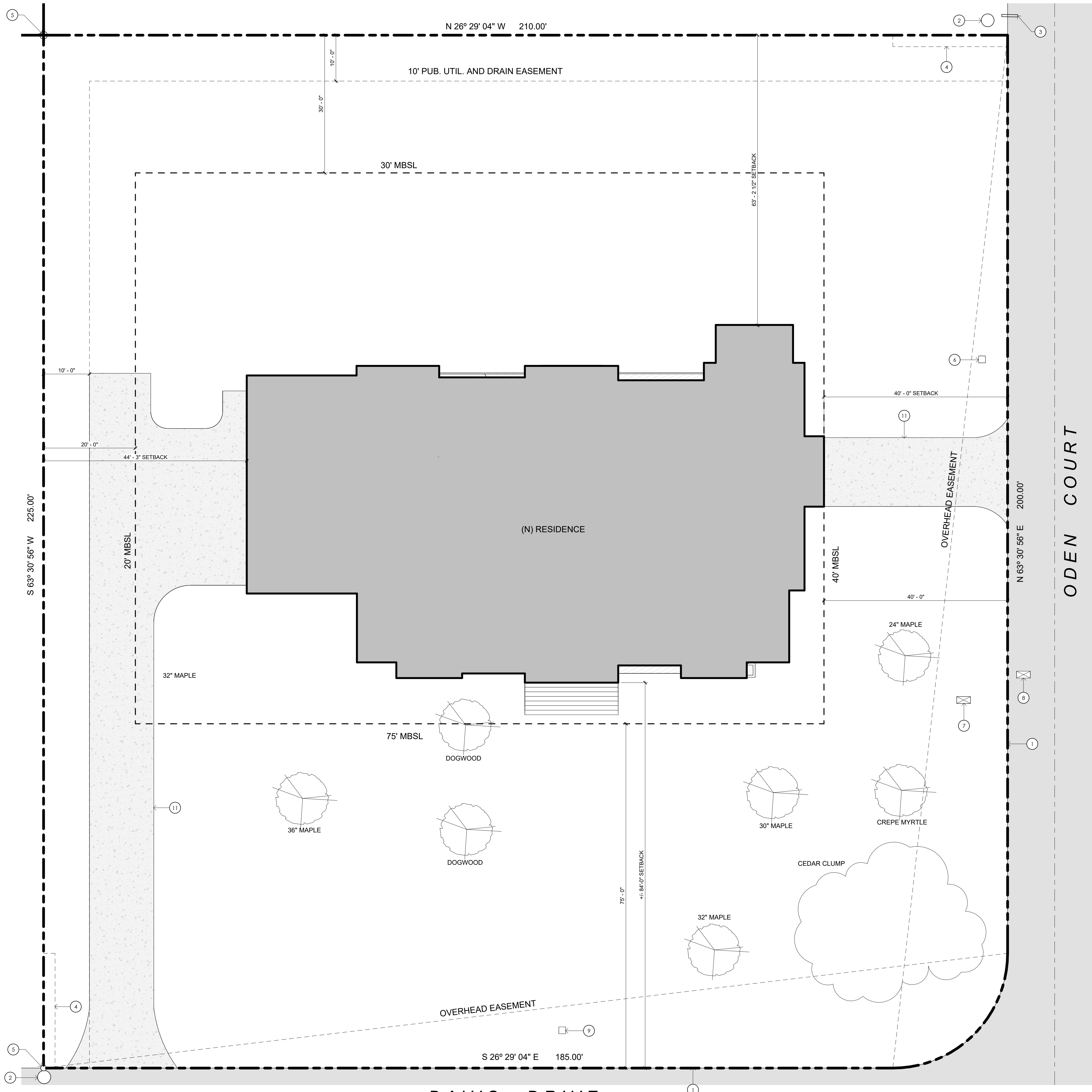

1. (E) EDGE OF PAVEMENT
2. (E) POWER POLE
3. (E) 12" CONCRETE PIPE
4. (E) UTILITY ANCHOR EASEMENT 2'-6" x 25'-0"
5. (E) IRON ROD WITH CAP
6. (E) SEWER, FIELD VERIFY
7. (E) WATER METER, FIELD VERIFY
8. (E) ATT BOX, FIELD VERIFY
9. (E) GAS LINE CUT AND CAPPED, FIELD VERIFY
10. NOT USED
11. (N) CONCRETE DRIVEWAY

REFERENCE NOTES

| | |
|------|-------------------------------|
| MBSL | MINIMUM BUILDING SETBACK LINE |
| MH | MANHOLE |
| SS | SANITARY SEWER |
| W | WATER |
| OHL | OVERHEAD ELECTRIC LINE |
| CMP | CORRUGATED METAL PIPE |
| CP | CONCRETE PIPE |
| FH | FIRE HYDRANT |

SITE SYMBOL LEGEND

1. NORTH BASED ON GPS OBSERVATION (NAD83)
2. PROPERTY RECORDED IN BK. 4798, PG. 687, R.O.W.C, TN
3. PROPERTY SUBJECT TO ALL NOTES AND REQUIREMENTS AS RECORDED IN CARONDELET, SECT. 3, LOT 89, AS OF RECORD IN BK. 3, PG. 52, R.O.W.C., TN
4. PROPERTY MAP NO. FOR THIS PROPERTY IS 029F PARCEL A00400
5. ADDRESS: 715 DAVIS DRIVE, BRENTWOOD, TN 37027
6. PROPERTY ZONED R2-SUBURBAN RESIDENTIAL

PROPOSED SITE CALCULATIONS

| | |
|------------------------|--------------------|
| LOT AREA: | 47,116 SF |
| BUILDING FOOTPRINT: | 7,865 SF |
| BUILDING COVERAGE: | 16.69% |
| TOTAL IMPERVIOUS AREA: | 13,766 SF (29.22%) |
| GREENSPACE: | 33,350 SF (70.78%) |

SITE PLAN NOTES

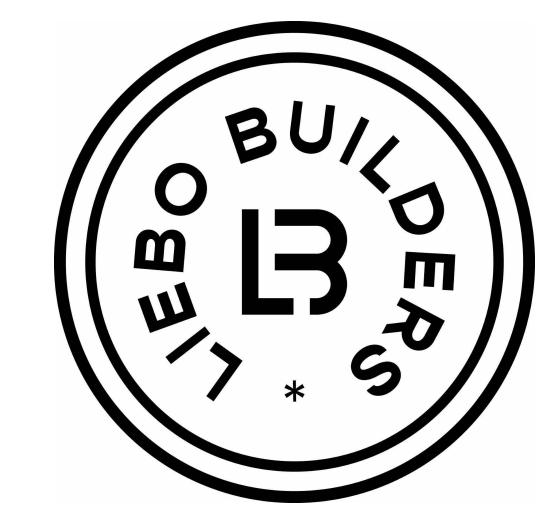

LIEBO BUILDERS
 DESIGN · BUILD
 LOS ANGELES & NASHVILLE
 866-330-4442
 www.liebobuilders.com
 info@liebobuilders.com

PROJECT:
DAVIS RESIDENCE

715 DAVIS DRIVE
 BRENTWOOD, TN 37027

CONSTRUCTION DRAWINGS

| No. | Revision | Date | By |
|-----|----------|------|----|
| | | | |
| | | | |
| | | | |

PROJECT NUMBER: 2601
 DATE: 04.28.2026

SHEET TITLE:
SITE PLAN

SHEET NUMBER:

A1.0

1 SITE PLAN
 3/32" = 1'-0"

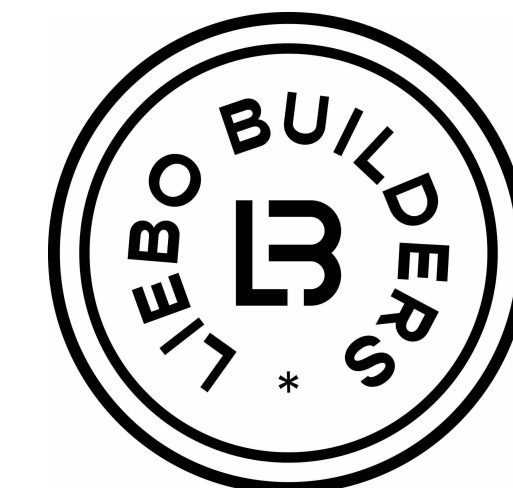

LIEBO BUILDERS
DESIGN · BUILD
LOS ANGELES & NASHVILLE

866-330-4442
www.liebobuilders.com
info@liebobuilders.com

PROJECT:
DAVIS RESIDENCE

715 DAVIS DRIVE
BRENTWOOD, TN 37027

CONSTRUCTION
DRAWINGS

| No. | Revision | Date | By |
|-----|----------|------|----|
| | | | |
| | | | |
| | | | |

PROJECT NUMBER: 2601
DATE: 04.28.2026

SHEET TITLE:
FOUNDATION
PLAN

SHEET NUMBER:

A1.1

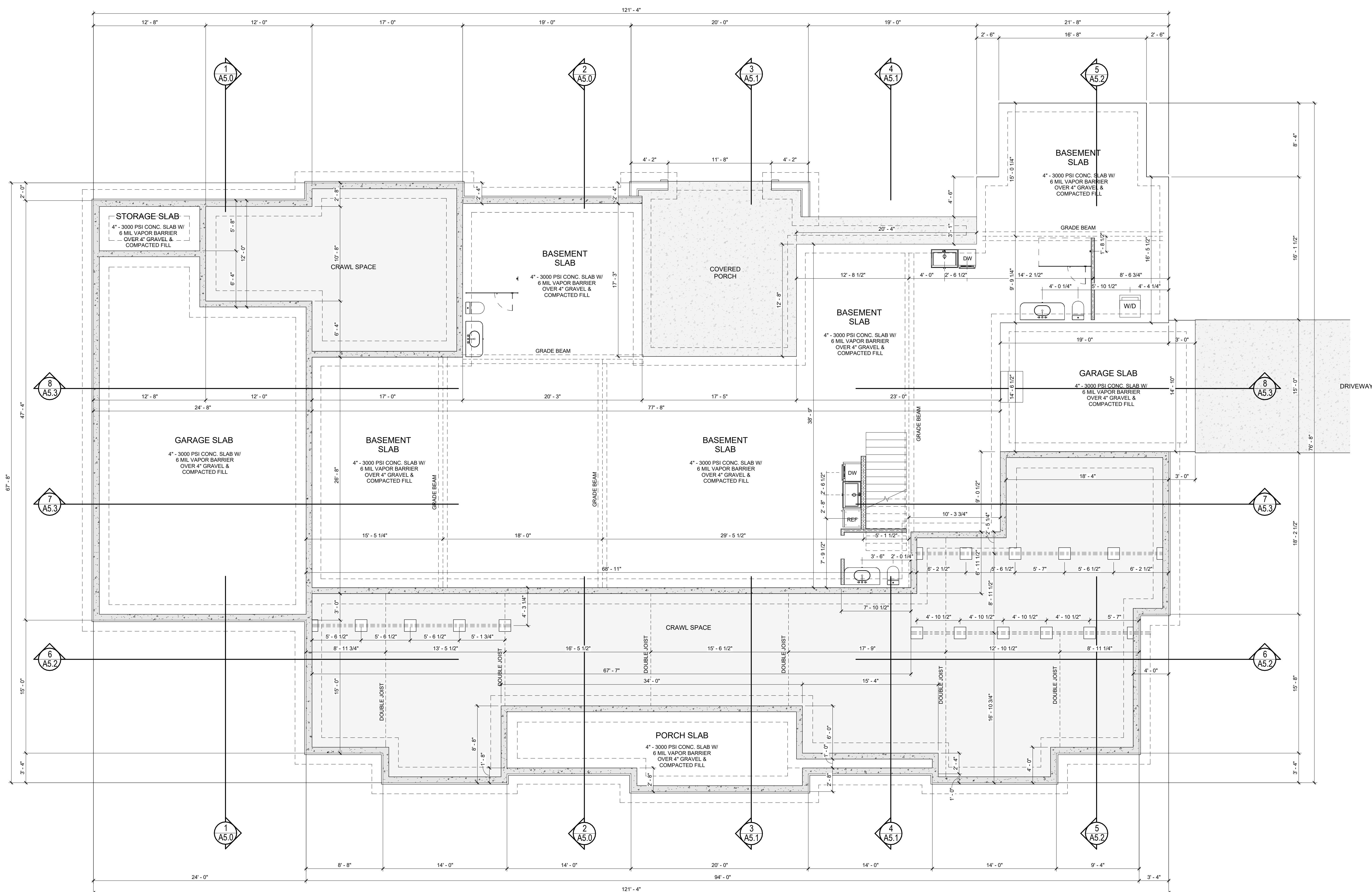

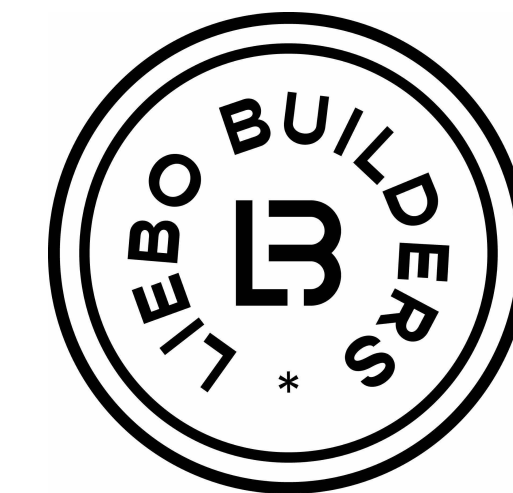

LIEBO BUILDERS
DESIGN · BUILD
LOS ANGELES & NASHVILLE

866-330-4442
www.liebobuilders.com
info@liebobuilders.com

PROJECT:
DAVIS RESIDENCE

715 DAVIS DRIVE
BRENTWOOD, TN 37027

CONSTRUCTION
DRAWINGS

| No. | Revision | Date | By |
|-----|----------|------|----|
| | | | |
| | | | |
| | | | |

PROJECT NUMBER: 2601
DATE: 04.28.2026

SHEET TITLE:
BASEMENT PLAN

SHEET NUMBER:

A2.0

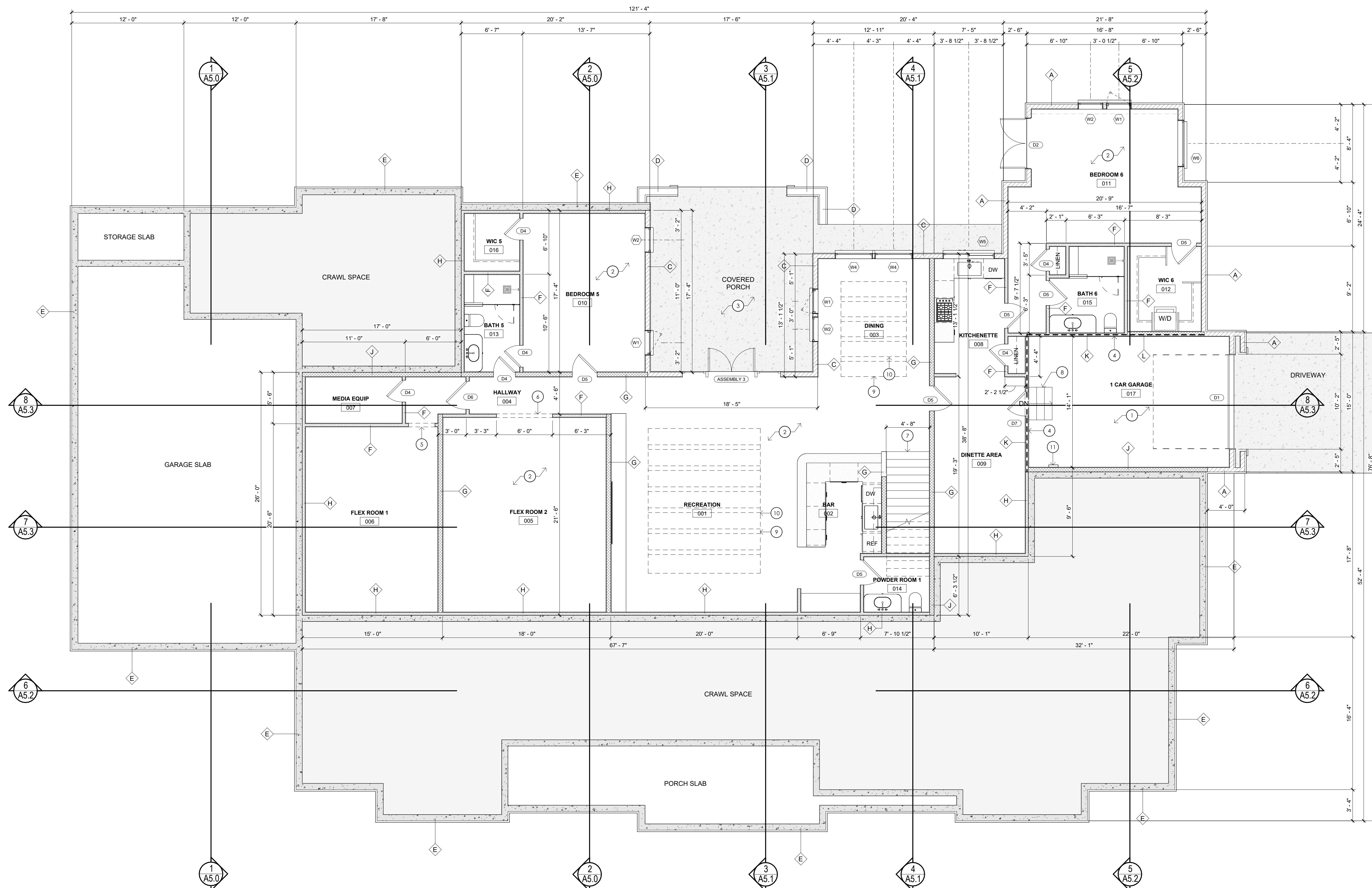

1 BASEMENT PLAN
3/16" = 1'-0"

- GARAGE CONCRETE FLOOR SLAB:** CONCRETE FLOOR SLAB, PROVIDE 1% SLOPE TOWARDS OVERHEAD GARAGE DOOR OPENINGS
- BASEMENT CONCRETE FLOOR SLAB:** FLOOR FINISH OVER 4" THICK CONCRETE FLOOR SLAB
- CONCRETE FLATWORK
- PROVIDE FIRE-RESISTIVE SEPARATION AT GARAGE/RESIDENCE SEPARATION PER IRC. MAINTAIN CONTINUOUS GYPSUM MEMBRANE, SEAL ALL PENETRATIONS, AND COORDINATE WITH FIRE-PROTECTED OPENINGS
- 2'-10" WIDE x 6'-8" HIGH WALL OPENING
- 6'-0" WIDE x 6'-8" HIGH WALL OPENING

REFERENCE NOTES

- 4'-6" WIDE INTERIOR STAIRWAY WITH 17 EQUAL HEIGHT RISERS AND 10" DEEP TREADS. PROVIDE HANDRAIL AT ONE SIDE, 34"-38" ABOVE NOSING, CONTINUOUS FULL LENGTH OF RUN.
- 3'-6" WIDE INTERIOR STEPS WITH 3 EQUAL HEIGHT RISERS AND 10" DEEP TREADS
- RECESSED TRAY CEILING ABOVE
- BEAM ABOVE
- ELECTRICAL SUB-PANEL

- 2x6 EXTERIOR WALL, SEE WALL ASSEMBLIES ON SHEET A2.4
- 2x4 INTERIOR WALL, SEE WALL ASSEMBLIES ON SHEET A2.4
- 2x6 INTERIOR WALL, SEE WALL ASSEMBLIES ON SHEET A2.4
- INTERIOR FIRE PROTECTED WALL, SEE WALL ASSEMBLIES ON SHEET A2.4

WALL LEGEND

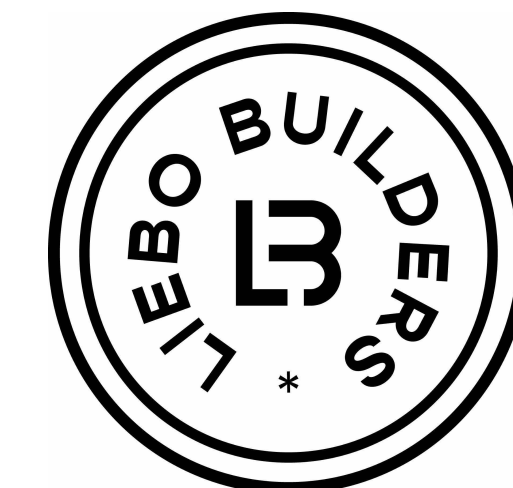

LIEBO BUILDERS
DESIGN · BUILD
LOS ANGELES & NASHVILLE

866-330-4442
www.liebobuilders.com
info@liebobuilders.com

PROJECT:
DAVIS RESIDENCE

715 DAVIS DRIVE
BRENTWOOD, TN 37027

CONSTRUCTION
DRAWINGS

| No. | Revision | Date | By |
|-----|----------|------|----|
| | | | |
| | | | |
| | | | |
| | | | |

PROJECT NUMBER: 2601
DATE: 04.28.2026

SHEET TITLE:
FIRST FLOOR PLAN

SHEET NUMBER:

A2.1

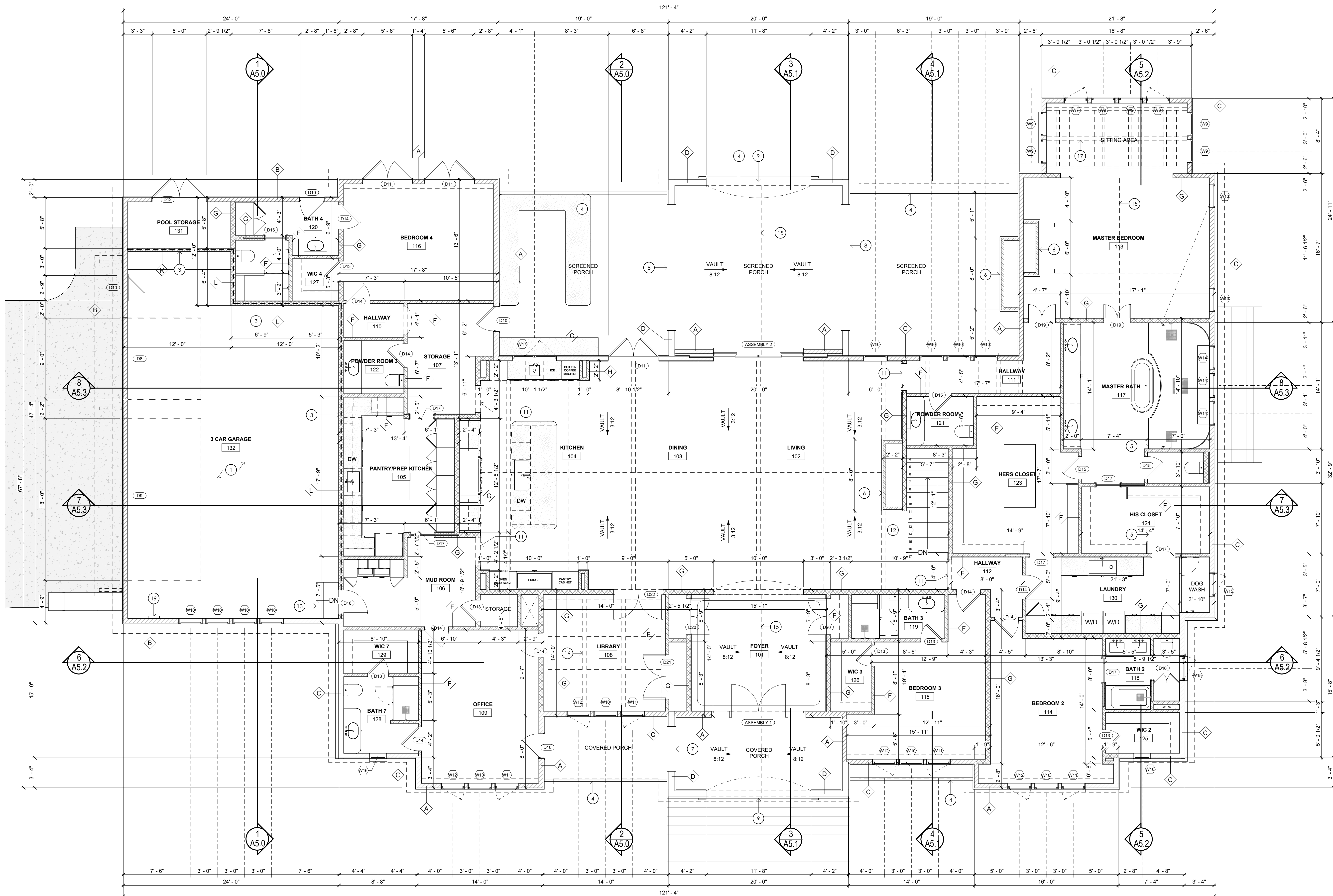

1 FIRST FLOOR PLAN
3/16" = 1'-0"

- FLOOR PLAN GENERAL NOTES**
- A. DIMENSIONS ARE FROM FACE OF STUD OR CENTERLINE OF WINDOW, UNLESS NOTED OTHERWISE
 - B. GYPSUM WALL BOARD: USE 5/8" TYPE 'X' GYPSUM WALL BOARD. TYPICAL. USE MOISTURE AND MOLD RESISTANT 5/8" TYPE 'X' GYPSUM WALL BOARD IN BATHROOMS AND ON PLUMBING WALLS. PROVIDE CONTINUOUS FIRE BLOCKING AT 8'-0" HIGH ON CENTER MAXIMUM. ALL JOINTS SHALL BE FIRE TAPED
 - C. INTERIOR WALLS: PROVIDE SILL SEALER AT PRESSURE TREATED SOLE PLATE AND CONTINUOUS SEALANT ONE SIDE

- REFERENCE NOTES**
- 1. GARAGE CONCRETE FLOOR SLAB: CONCRETE FLOOR SLAB, PROVIDE 1% SLOPE TOWARDS OVERHEAD GARAGE DOOR OPENINGS
 - 2. FRAMED FLOOR ASSEMBLY
 - 3. PROVIDE FIRE-RESISTIVE SEPARATION AT GARAGE/RESIDENCE SEPARATION PER IRC; MAINTAIN CONTINUOUS GYPSUM MEMBRANE. SEAL ALL PENETRATIONS, AND COORDINATE WITH FIRE-PROTECTED OPENINGS
 - 4. PROVIDE GUARDRAIL AT PORCH, 42" MIN HEIGHT ABOVE FINISH FLOOR
 - 5. PROVIDE CURBLESS SHOWER ENTRY
 - 6. FIREPLACE
 - 7. 5'-0" WIDE x 8'-0" HIGH WALL OPENING
 - 8. 14'-0" WIDE x 9'-0" HIGH WALL OPENING
 - 9. 11'-8" WIDE x 14'-0" HIGH ARCH OPENING
 - 10. 10'-0" WIDE x 13'-0" HIGH ARCH OPENING
 - 11. 3'-0" WIDE x 9'-0" HIGH WALL OPENING
 - 12. 4'-6" WIDE INTERIOR STAIRWAY WITH 17 EQUAL HEIGHT RISERS AND 10" DEEP TREADS. PROVIDE HANDRAIL AT ONE SIDE, 34"-38" ABOVE NOSING, CONTINUOUS FULL LENGTH OF RUN
 - 13. 4'-0" WIDE INTERIOR STEPS WITH 3 EQUAL HEIGHT RISERS AND 10" DEEP TREADS
 - 14. ATTIC ACCESS ABOVE
 - 15. BEAM ABOVE
 - 16. COFFERED CEILING ABOVE
 - 17. DECORATIVE WOOD BEAM CEILING ABOVE
 - 18. ROOF ABOVE
 - 19. ELECTRICAL MAIN PANEL

- WALL LEGEND**
- 2x6 EXTERIOR WALL, SEE WALL ASSEMBLIES ON SHEET A2.4
 - 2x4 INTERIOR WALL, SEE WALL ASSEMBLIES ON SHEET A2.4
 - 2x6 INTERIOR WALL, SEE WALL ASSEMBLIES ON SHEET A2.4
 - INTERIOR FIRE PROTECTED WALL, SEE WALL ASSEMBLIES ON SHEET A2.4

FLOOR PLAN GENERAL NOTES

REFERENCE NOTES

WALL LEGEND

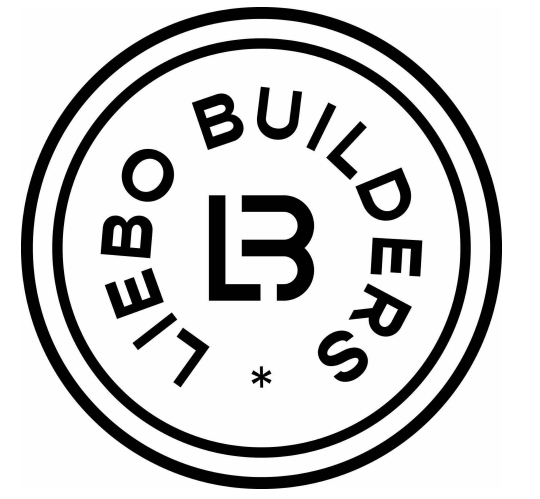

LIEBO BUILDERS
DESIGN · BUILD
LOS ANGELES & NASHVILLE

866-330-4442
www.liebobuilders.com
info@liebobuilders.com

PROJECT:
DAVIS RESIDENCE

715 DAVIS DRIVE
BRENTWOOD, TN 37027

CONSTRUCTION
DRAWINGS

| No. | Revision | Date | By |
|-----|----------|------|----|
| | | | |
| | | | |
| | | | |

PROJECT NUMBER: 2601
DATE: 04.28.2026

SHEET TITLE:
ROOF PLAN

SHEET NUMBER:

A2.2

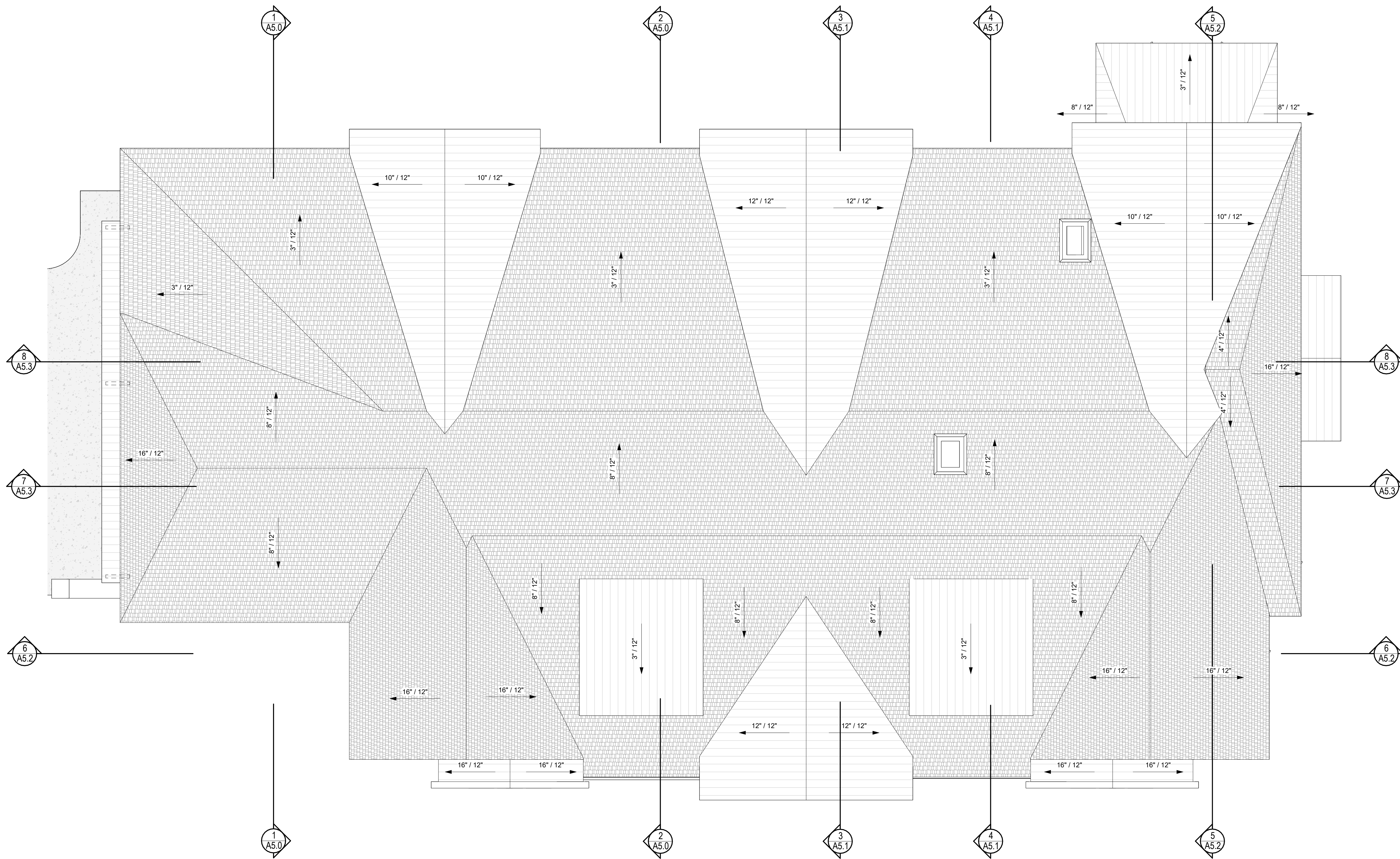

| BASEMENT EXTERIOR DOORS | | | | | | |
|-------------------------|-------|--------|--------|-----------|----------------------------------|----------------------|
| MARK | COUNT | SIZE | | ELEVATION | TYPE | TEMP/ SAFETY GLAZING |
| | | WIDTH | HEIGHT | | | |
| ASSEMBLY 3 | 1 | 5'-0" | 6'-8" | 7 | EXTERIOR ASSEMBLY, SEE ELEVATION | YES |
| D1 | 1 | 10'-0" | 8'-0" | 1 | GARAGE DOOR | N/A |
| D2 | 1 | 5'-4" | 6'-8" | 2 | EXTERIOR DOUBLE DOOR | YES |

| BASEMENT INTERIOR DOORS | | | | | | |
|-------------------------|-------|-------|--------|-----------|----------------------------|---------------------|
| MARK | COUNT | SIZE | | ELEVATION | TYPE | TEMP/SAFETY GLAZING |
| | | WIDTH | HEIGHT | | | |
| D4 | 6 | 2'-4" | 6'-8" | 8 | SINGLE INTERIOR | N/A |
| D5 | 6 | 2'-8" | 6'-8" | 8 | SINGLE INTERIOR | N/A |
| D6 | 1 | 3'-0" | 6'-8" | 8 | SINGLE INTERIOR | N/A |
| D7 | 1 | 2'-8" | 6'-8" | 8 | FIRE RATED SINGLE INTERIOR | N/A |

| FIRST FLOOR EXTERIOR DOORS | | | | | | |
|----------------------------|-------|--------|--------|-----------|--|----------------------|
| MARK | COUNT | SIZE | | ELEVATION | TYPE | TEMP/ SAFETY GLAZING |
| | | WIDTH | HEIGHT | | | |
| ASSEMBLY 1 | 1 | 6'-0" | 8'-0" | 5 | EXTERIOR ASSEMBLY | YES |
| ASSEMBLY 2 | 1 | 10'-0" | 8'-0" | 6 | EXTERIOR ASSEMBLY OVERHEAD GARAGE DOOR | YES |
| D8 | 1 | 9'-0" | 8'-0" | 1 | OVERHEAD GARAGE DOOR | N/A |
| D9 | 1 | 18'-0" | 8'-0" | 1 | OVERHEAD GARAGE DOOR | N/A |
| D10 | 4 | 2'-8" | 8'-0" | 3 | SINGLE EXTERIOR | YES |
| D11 | 3 | 5'-6" | 8'-0" | 2 | EXTERIOR DOUBLE DOOR | YES |
| D12 | 1 | 6'-0" | 8'-0" | 4 | EXTERIOR DOUBLE DOOR ARCH TOP | N/A |

| FIRST FLOOR INTERIOR DOORS | | | | | | |
|----------------------------|-------|-------|--------|-----------|----------------------------|----------------------|
| MARK | COUNT | SIZE | | ELEVATION | TYPE | TEMP/ SAFETY GLAZING |
| | | WIDTH | HEIGHT | | | |
| D13 | 6 | 2'-4" | 8'-0" | 8 | SINGLE INTERIOR | N/A |
| D14 | 9 | 2'-8" | 8'-0" | 8 | SINGLE INTERIOR | N/A |
| D15 | 3 | 2'-6" | 8'-0" | 8 | SINGLE INTERIOR | N/A |
| D16 | 2 | 2'-4" | 8'-0" | 9 | INTERIOR POCKET DOOR | N/A |
| D17 | 6 | 2'-8" | 8'-0" | 9 | INTERIOR POCKET DOOR | N/A |
| D18 | 1 | 2'-8" | 8'-0" | 8 | FIRE RATED SINGLE INTERIOR | N/A |
| D19 | 2 | 3'-0" | 8'-0" | 10 | INTERIOR DOUBLE DOOR | N/A |
| D20 | 2 | 4'-0" | 8'-0" | 10 | INTERIOR DOUBLE DOOR | N/A |
| D21 | 1 | 5'-0" | 8'-0" | 10 | INTERIOR DOUBLE DOOR | N/A |
| D22 | 1 | 5'-6" | 8'-0" | 10 | INTERIOR DOUBLE DOOR | N/A |

- DOOR NOTES:**
- ALL EXTERIOR DOORS TO BE WEATHERSTRIPPED AND PROVIDED WITH THRESHOLD AND SEAL
 - PROVIDE FLASHING AND SEALANT AT ALL EXTERIOR DOOR OPENINGS
 - ALL HARDWARE TO BE PROVIDED AND INSTALLED PER MANUFACTURER'S REQUIREMENTS
 - ALL GLAZING TO BE SAFETY GLAZING WHERE REQUIRED BY CODE
 - PROVIDE TEMPERED GLASS AT DOORS AND WITHIN 24" OF DOOR OPENINGS
 - DOORS BETWEEN GARAGE AND RESIDENCE SHALL BE 20-MIN FIRE-RATED OR SOLID CORE WOOD OR STEEL, 1-3/8" MIN. THICK
 - PROVIDE SELF-CLOSING DEVICE AT DOOR BETWEEN GARAGE AND RESIDENCE
 - SEAL ALL PENETRATIONS AT DOOR FRAMES TO MAINTAIN FIRE SEPARATION WHERE REQUIRED
 - ALL INTERIOR DOORS TO BE SOLID CORE UNLESS NOTED OTHERWISE
 - PROVIDE DOOR STOPS AT ALL SWING DOORS
 - VERIFY DOOR SWING AND HANDING WITH FLOOR PLANS PRIOR TO INSTALLATION

- WINDOW NOTES:**
- PROVIDE WINDOWS WITH NFRC CERTIFIED LABEL INDICATING U-FACTOR AND SHGC
 - ALL WINDOWS SHALL HAVE A MAXIMUM U-FACTOR OF 0.30 AND MAXIMUM SHGC OF 0.40. PROVIDE LOW-E GLAZING. VALUES SHALL BE VERIFIED BY NFRC LABELS. COMPLY WITH APPLICABLE ENERGY CODE
 - PROVIDE SAFETY GLAZING AT HAZARDOUS LOCATIONS PER IRC, INCLUDING DOORS, GLAZING ADJACENT TO DOORS, TUB/SHOWER ENCLOSURES, AND WHERE REQUIRED BY CODE (SEE SCHEDULE)
 - W15 (ALL FRESCO WINDOW) TO BE TOP-HUNG SYSTEM WITH NO BOTTOM TRACK, IF BOTTOM TRACK IS ABSOLUTELY REQUIRED, RECESS TRACK FLUSH WITH ADJACENT FINISH
 - ALL EXTERIOR WINDOWS TO BE WEATHERSTRIPPED AND SEALED WATERTIGHT
 - PROVIDE FLASHING AT ALL WINDOW OPENINGS PER MANUFACTURER'S REQUIREMENTS
 - PROVIDE SEALANT AT ALL WINDOW PERIMETERS, BOTH INTERIOR AND EXTERIOR
 - VERIFY WINDOW HANDING AND OPERATION WITH FLOOR PLANS PRIOR TO INSTALLATION
 - PROVIDE CONTINUOUS AIR AND WATER BARRIER AT WINDOW OPENINGS. SEAL ALL PENETRATIONS TO MAINTAIN WEATHER RESISTIVE BARRIER



DOOR SCHEDULE

WINDOW SCHEDULE

1 DOOR AND WINDOW SCHEDULE
1/4" = 1'-0"



LIEBO BUILDERS
DESIGN · BUILD
LOS ANGELES & NASHVILLE

866-330-4442
www.liebobuilders.com
info@liebobuilders.com

PROJECT:
DAVIS RESIDENCE

715 DAVIS DRIVE
BRENTWOOD, TN 37027

CONSTRUCTION DRAWINGS

| No. | Revision | Date | By |
|-----|----------|------|----|
| | | | |
| | | | |
| | | | |

PROJECT NUMBER: 2601
DATE: 04.28.2026

SHEET TITLE:
DOORS AND WINDOW SCHEDULES

SHEET NUMBER:

A2.3

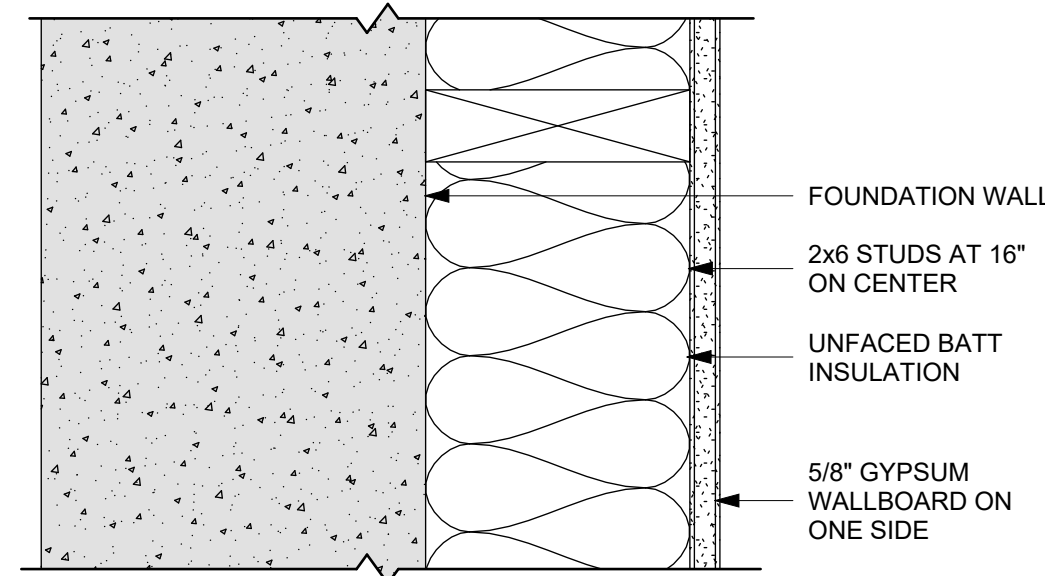

2x6 INTERIOR FURRED WALL WITH GYPSUM WALLBOARD FINISH ON ONE SIDE

1. PROVIDE UNFACED BATT INSULATION
2. PROVIDE CONTINUOUS INSULATION BETWEEN FRAMING AND BACKING WALL AS REQUIRED
3. PROVIDE SOLID BLOCKING AS REQUIRED FOR WALL-MOUNTED FIXTURES, CABINETS, AND EQUIPMENT

9 WALL TYPE J
3" = 1'-0"

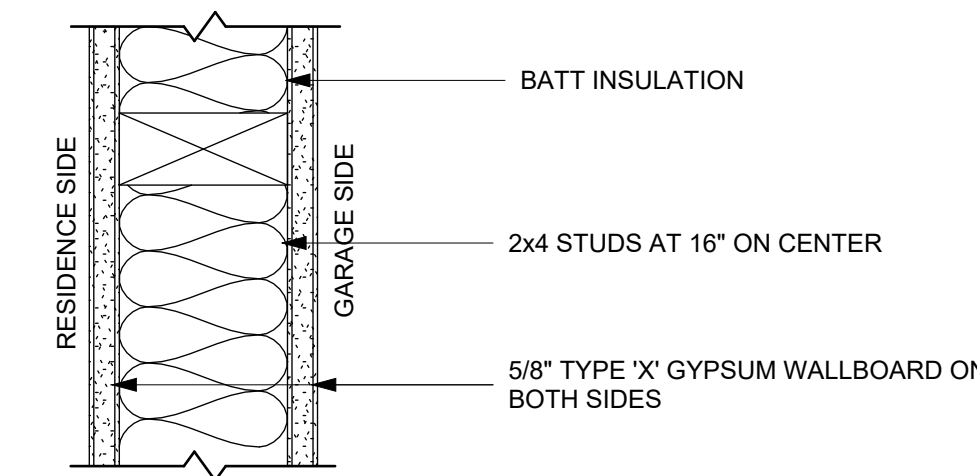

2x4 FIRE-PROTECTED WALL AT GARAGE SEPARATION

1. PROVIDE 5/8" TYPE X GYPSUM WALLBOARD BOTH SIDES OF WALL; INSTALL AS CONTINUOUS MEMBRANE PER IRC
2. SEAL ALL PENETRATIONS AND JOINTS TO MAINTAIN FIRE PROTECTION
3. PROVIDE FIRE-PROTECTED DOOR ASSEMBLY AT OPENINGS BETWEEN GARAGE AND RESIDENCE
4. COORDINATE WITH GARAGE CEILING ASSEMBLY WHERE HABITABLE SPACE OCCURS ABOVE

10 WALL TYPE K
3" = 1'-0"

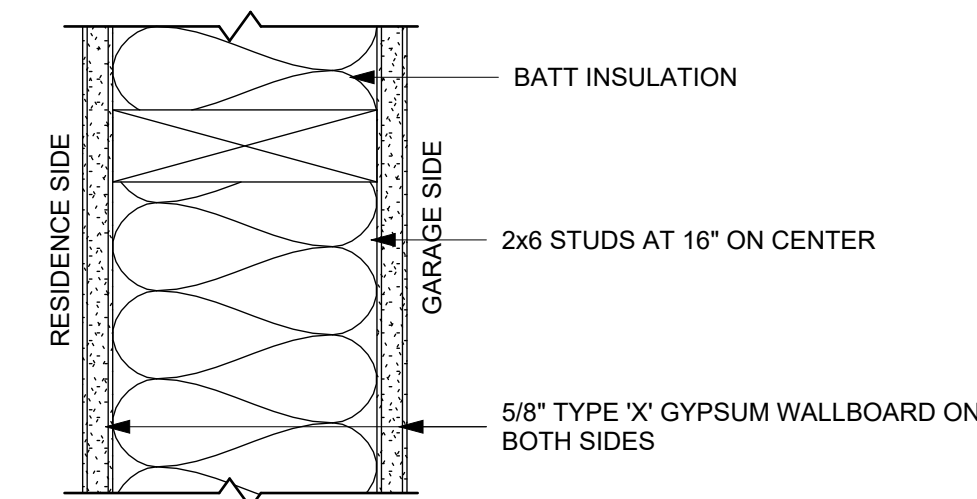

2x6 FIRE-PROTECTED WALL AT GARAGE SEPARATION

1. PROVIDE 5/8" TYPE X GYPSUM WALLBOARD BOTH SIDES OF WALL; INSTALL AS CONTINUOUS MEMBRANE PER IRC
2. SEAL ALL PENETRATIONS AND JOINTS TO MAINTAIN FIRE PROTECTION
3. PROVIDE FIRE-PROTECTED DOOR ASSEMBLY AT OPENINGS BETWEEN GARAGE AND RESIDENCE
4. COORDINATE WITH GARAGE CEILING ASSEMBLY WHERE HABITABLE SPACE OCCURS ABOVE

11 WALL TYPE L
3" = 1'-0"

| WALL SCHEDULE | |
|---------------|---------|
| WALL TYPE | AREA |
| A | 2437 SF |
| B | 1407 SF |
| C | 3227 SF |
| D | 846 SF |
| E | 2147 SF |
| F | 4108 SF |
| G | 4868 SF |
| H | 1631 SF |
| J | 407 SF |
| K | 393 SF |
| L | 825 SF |

12 WALL SCHEDULE

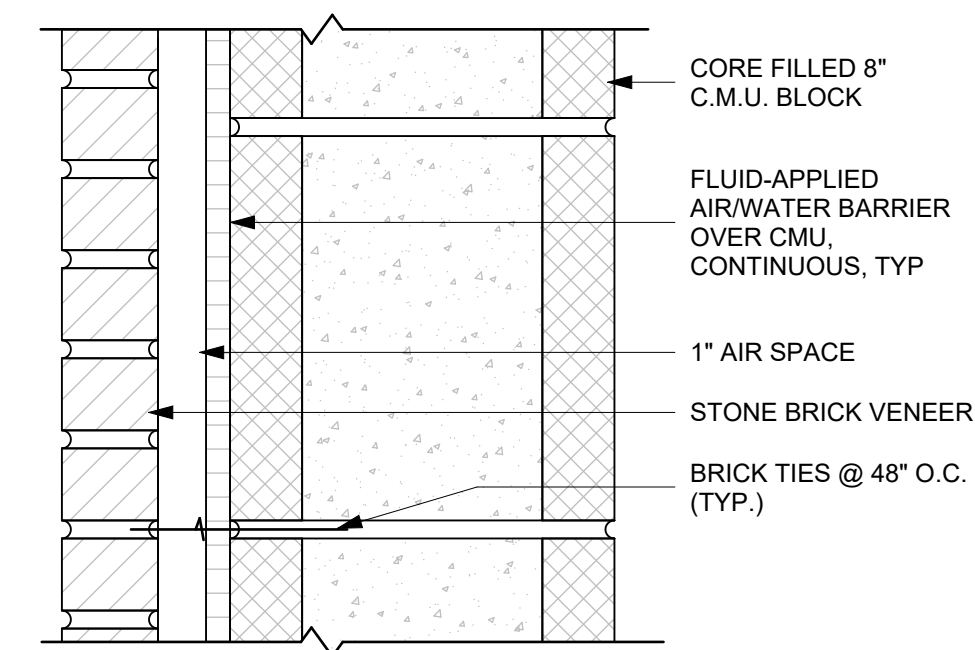

CMU WALL WITH STONE/BRICK VENEER FINISH

- NOTES:
1. PROVIDE FLASHING AND WEEP HOLES AT BASE OF VENEER; MAINTAIN MIN 4" CLEARANCE ABOVE GRADE AND 2" ABOVE PAVED SURFACES
 2. PROVIDE CONTINUOUS 1" AIR SPACE BEHIND VENEER FOR DRAINAGE AND VENTILATION
 3. INSTALL METAL TIES @ 48" O.C. MAX, STAGGERED; ANCHOR TO CMU PER MANUFACTURER
 4. APPLY FLUID-APPLIED AIR / WATER BARRIER OVER CMU, CONTINUOUS

5 WALL TYPE E
3" = 1'-0"

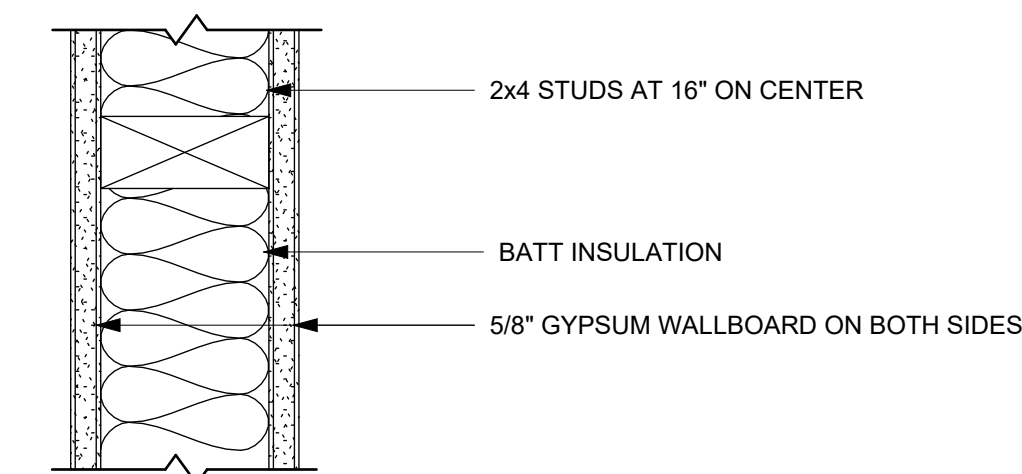

2x4 INTERIOR WALL WITH GYPSUM WALLBOARD FINISH ON BOTH SIDES

1. COORDINATE STUD FRAMING WITH ALL MECHANICAL, ELECTRICAL, AND PLUMBING REQUIREMENTS
2. PROVIDE SOLID BLOCKING AS REQUIRED FOR WALL-MOUNTED FIXTURES, CABINETS, AND EQUIPMENT
3. INSTALL ALL COMPONENTS PER MANUFACTURER'S REQUIREMENTS

6 WALL TYPE F
3" = 1'-0"

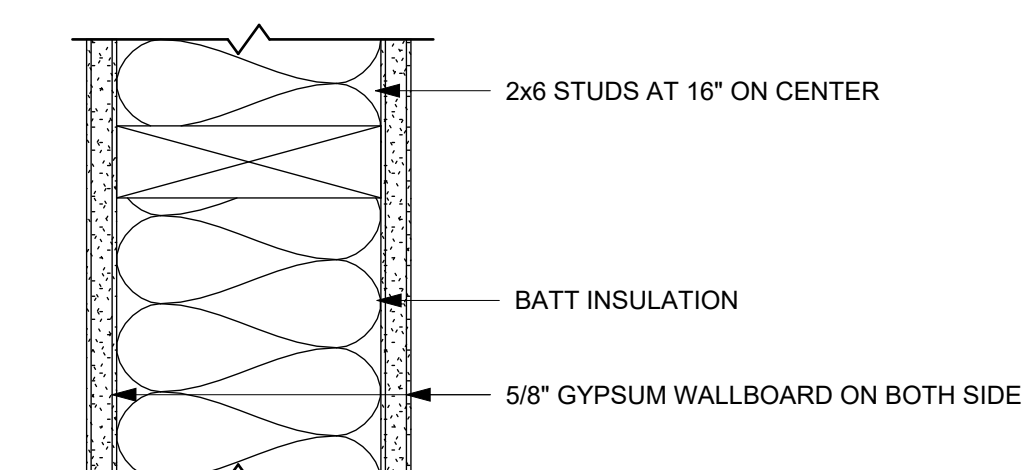

2x6 INTERIOR WALL WITH GYPSUM WALLBOARD FINISH ON BOTH SIDES

1. COORDINATE STUD FRAMING WITH ALL MECHANICAL, ELECTRICAL, AND PLUMBING REQUIREMENTS
2. PROVIDE SOLID BLOCKING AS REQUIRED FOR WALL-MOUNTED FIXTURES, CABINETS, AND EQUIPMENT
3. INSTALL ALL COMPONENTS PER MANUFACTURER'S REQUIREMENTS

7 WALL TYPE G
3" = 1'-0"

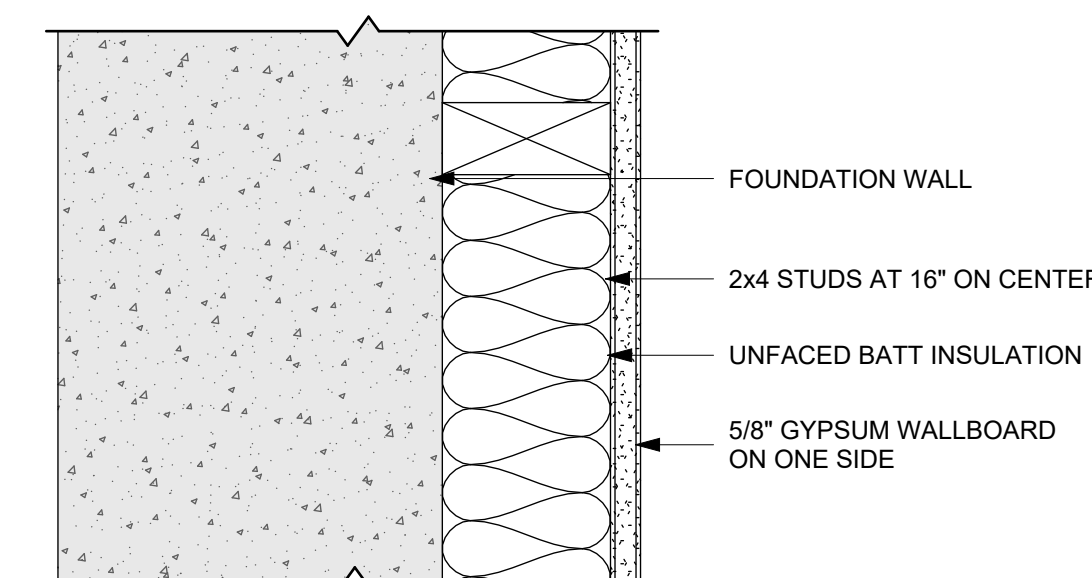

2x4 INTERIOR FURRED WALL WITH GYPSUM WALLBOARD FINISH ON ONE SIDE

1. PROVIDE UNFACED BATT INSULATION
2. PROVIDE CONTINUOUS INSULATION BETWEEN FRAMING AND BACKING WALL AS REQUIRED
3. PROVIDE SOLID BLOCKING AS REQUIRED FOR WALL-MOUNTED FIXTURES, CABINETS, AND EQUIPMENT

8 WALL TYPE H
3" = 1'-0"

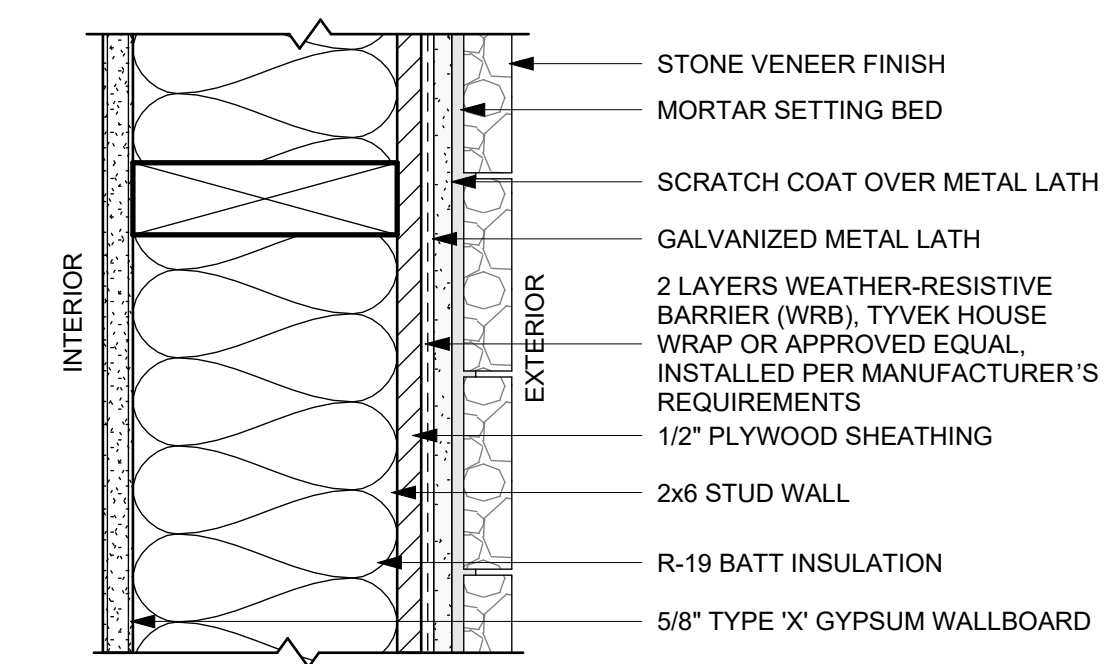

2x6 EXTERIOR WALL WITH STONE VENEER FINISH

- NOTES:
1. PROVIDE WEEP SCREED AT BASE OF STONE VENEER; MAINTAIN MIN 4" CLEARANCE ABOVE GRADE AND 2" ABOVE PAVED SURFACES
 2. PROVIDE FLASHING AT ALL OPENINGS AND TRANSITIONS; INTEGRATE WITH WRB TO DIRECT WATER TO EXTERIOR.
 3. INSTALL (2) LAYERS WRB TO PROVIDE DRAINAGE PLANE AND BOND BREAK BEHIND ADHERED STONE VENEER

1 WALL TYPE A
3" = 1'-0"

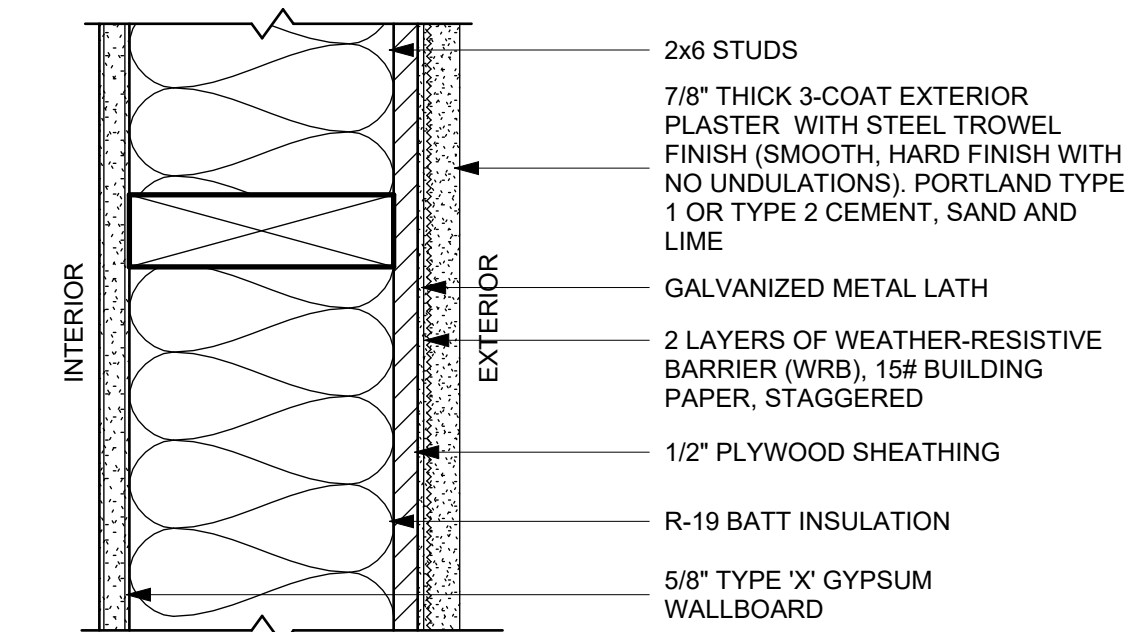

2x6 EXTERIOR WALL WITH STUCCO FINISH

- NOTES:
1. PROVIDE FIRE BLOCKING IN CONCEALED WALL AND CEILING SPACES PER IRC
 2. INSTALL ALL COMPONENTS AND ASSEMBLIES PER MANUFACTURER'S REQUIREMENTS
 3. PROVIDE WEEP SCREED AT BASE OF STUCCO; MAINTAIN MIN 4" CLEARANCE ABOVE GRADE AND 2" ABOVE PAVED SURFACES
 4. PROVIDE FLASHING AT ALL OPENINGS, PENETRATIONS, AND TRANSITIONS

2 WALL TYPE B
3" = 1'-0"

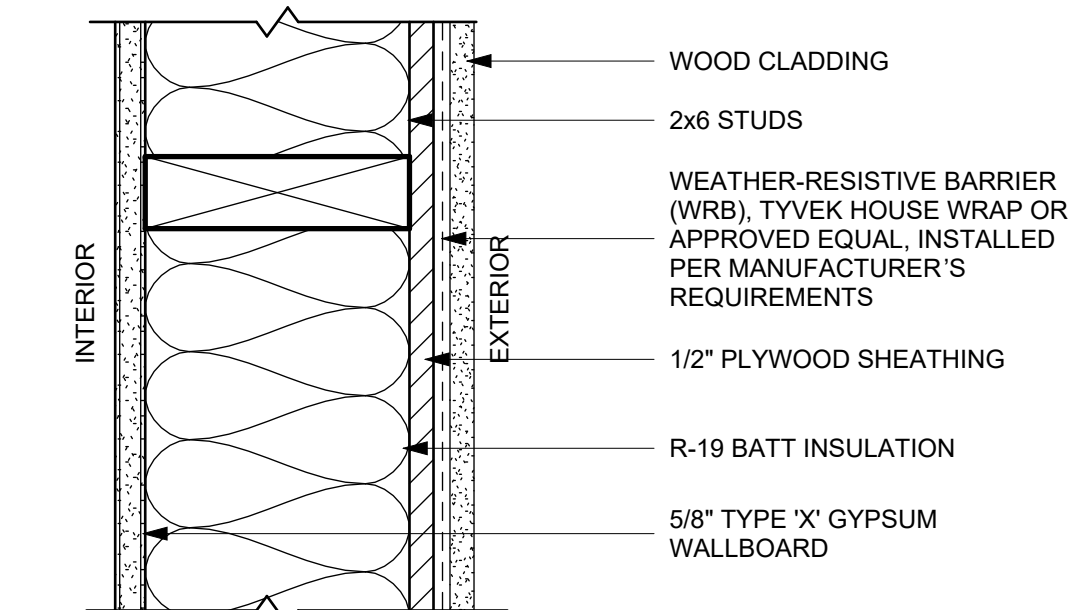

2x6 EXTERIOR WALL WITH SIDING FINISH

- NOTES:
1. PROVIDE FIRE BLOCKING IN CONCEALED WALL AND CEILING SPACES PER IRC
 2. INSTALL ALL COMPONENTS AND ASSEMBLIES PER MANUFACTURER'S REQUIREMENTS
 3. PROVIDE WEEP SCREED AT BASE OF STUCCO; MAINTAIN MIN 4" CLEARANCE ABOVE GRADE AND 2" ABOVE PAVED SURFACES
 4. PROVIDE FLASHING AT ALL OPENINGS, PENETRATIONS, AND TRANSITIONS

3 WALL TYPE C
3" = 1'-0"

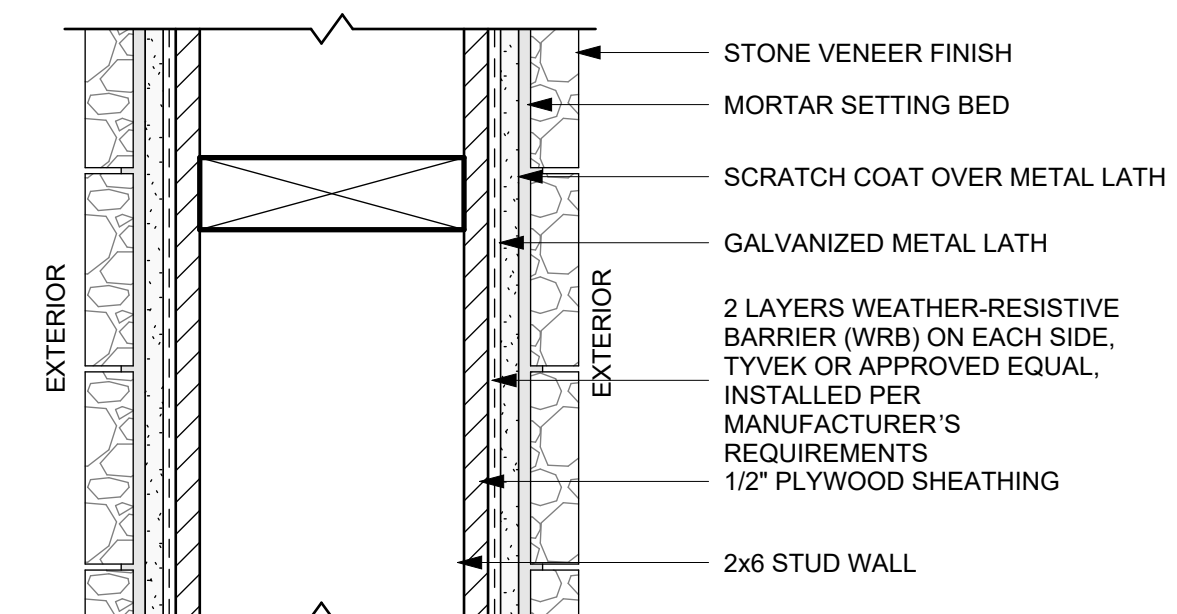

2x6 PORCH EXTERIOR WALL WITH STONE VENEER FINISH ON BOTH SIDES

- NOTES:
1. PROVIDE WEEP SCREED AT BASE OF EACH STONE VENEER SYSTEM; MAINTAIN MIN 4" CLEARANCE ABOVE GRADE AND 2" ABOVE PAVED SURFACES
 2. PROVIDE FLASHING AT ALL OPENINGS AND TERMINATIONS
 3. INSTALL (2) LAYERS WEATHER-RESISTIVE BARRIER (WRB) EACH SIDE TO PROVIDE DRAINAGE PLANE AND BOND BREAK
 4. WALL NOT PART OF CONDITIONED ENVELOPE; DO NOT PROVIDE INSULATION

4 WALL TYPE D
3" = 1'-0"



LIEBO BUILDERS
DESIGN · BUILD
LOS ANGELES & NASHVILLE

866-330-4442
www.liebobuilders.com
info@liebobuilders.com

PROJECT:
DAVIS RESIDENCE

715 DAVIS DRIVE
BRENTWOOD, TN 37027

CONSTRUCTION DRAWINGS

| No. | Revision | Date | By |
|-----|----------|------|----|
| | | | |
| | | | |
| | | | |

PROJECT NUMBER: 2601
DATE: 04.28.2026

SHEET TITLE:
WALL TYPE SCHEDULE

SHEET NUMBER:

A2.4

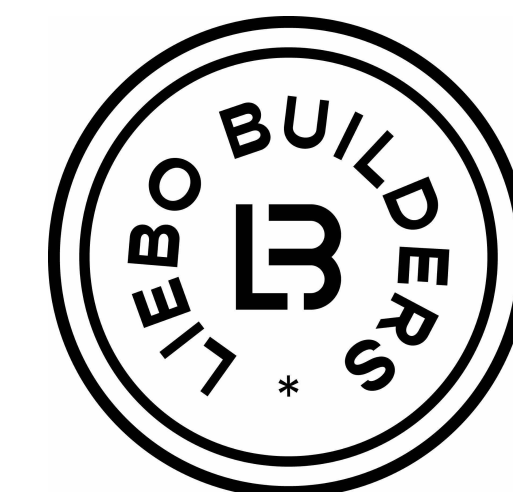

LIEBO BUILDERS
DESIGN · BUILD
LOS ANGELES & NASHVILLE

866-330-4442
www.liebobuilders.com
info@liebobuilders.com

PROJECT:
DAVIS RESIDENCE

715 DAVIS DRIVE
BRENTWOOD, TN 37027

CONSTRUCTION DRAWINGS

| No. | Revision | Date | By |
|-----|----------|------|----|
| | | | |
| | | | |
| | | | |

PROJECT NUMBER: 2601
DATE: 04.28.2026

SHEET TITLE:
BASEMENT REFLECTED CEILING PLAN

SHEET NUMBER:

A3.0



- 5/8" GYPSUM BOARD CEILING FINISH, FLAT, HEIGHT AS SHOWN ON PLAN
- DROPPED GYP BOARD CEILING IN THIS AREA, HEIGHT AS SHOWN IN PLAN
- GARAGE CEILING: PROVIDE 5/8" TYPE X GYPSUM BOARD AT CEILING FOR FIRE SEPARATION BETWEEN GARAGE AND CONDITIONED SPACE ABOVE
- TONGUE AND GROOVE WOOD CEILING AT PORCH, FLAT
- DECORATIVE WOOD BEAMS
- OPEN TO FRAMING ABOVE (NO CEILING FINISH)
- CONCEALED CURTAIN TRACK WITH GYP BOARD VALANCE
- OPEN TO STAIRS

REFERENCE NOTES

- GYPSUM BOARD CEILING
- 1x6 DOUGLAS FIR T&G
- SCONCE (WALL OR BEAM MOUNTED)
- CEILING MOUNTED FIXTURE
- CEILING MOUNTED FIXTURE (DIRECTIONAL)
- PENDANT FIXTURE
- CEILING MOUNTED EXHAUST FAN

REFLECTED CEILING PLAN LEGEND

1 BASEMENT REFLECTED CEILING PLAN
3/16" = 1'-0"

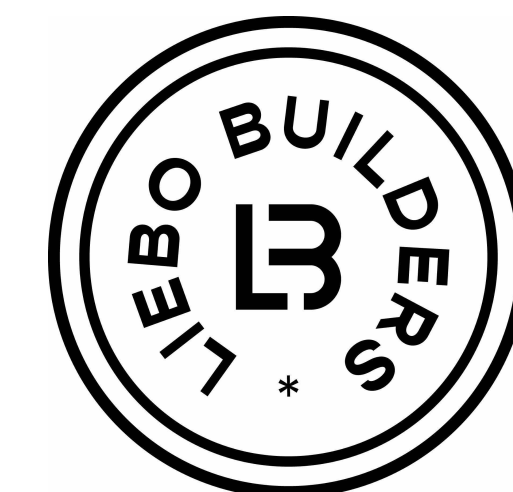

LIEBO BUILDERS
DESIGN · BUILD
LOS ANGELES & NASHVILLE

866-330-4442
www.liebobuilders.com
info@liebobuilders.com

PROJECT:
DAVIS RESIDENCE

715 DAVIS DRIVE
BRENTWOOD, TN 37027

CONSTRUCTION DRAWINGS

| No. | Revision | Date | By |
|-----|----------|------|----|
| | | | |
| | | | |
| | | | |

PROJECT NUMBER: 2601
DATE: 04.28.2026

SHEET TITLE:
FIRST FLOOR REFLECTED CEILING PLAN







SHEET NUMBER:

A3.1

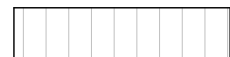

- 5/8" GYPSUM BOARD CEILING FINISH, FLAT, HEIGHT AS SHOWN ON PLAN
- 5/8" GYPSUM BOARD CEILING FINISH, VAULTED
- GARAGE CEILING: PROVIDE 5/8" TYPE X GYPSUM BOARD AT CEILING FOR FIRE SEPARATION BETWEEN GARAGE AND CONDITIONED SPACE ABOVE
- COFFERED CEILING
- TONGUE-AND-GROOVE CEILING FINISH, FLAT, WITH DECORATIVE WOOD BEAMS
- TONGUE AND GROOVE WOOD CEILING AT PORCH, FLAT
- TONGUE AND GROOVE WOOD CEILING AT PORCH, VAULTED
- WOOD BEAMS
- RECESSED CEILING POCKET, 6" W X 6" H, FOR CONCEALED CURTAIN TRACK AND INTEGRATED LED STRIP LIGHTING, GYP BOARD FINISH

REFERENCE NOTES

-  GYPSUM BOARD CEILING
-  1x6 DOUGLAS FIR T&G
-  SCANCE (WALL OR BEAM MOUNTED)
-  CEILING MOUNTED FIXTURE
-  CEILING MOUNTED FIXTURE (DIRECTIONAL)
-  PENDANT FIXTURE
-  CEILING MOUNTED EXHAUST FAN

REFLECTED CEILING PLAN LEGEND

1 FIRST FLOOR REFLECTED CEILING PLAN
3/16" = 1'-0"

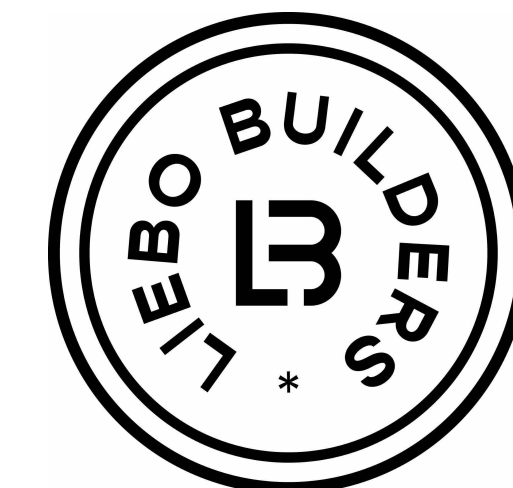

LIEBO BUILDERS
DESIGN · BUILD
LOS ANGELES & NASHVILLE

866-330-4442
www.liebobuilders.com
info@liebobuilders.com

PROJECT:
DAVIS RESIDENCE

715 DAVIS DRIVE
BRENTWOOD, TN 37027

**CONSTRUCTION
DRAWINGS**

| No. | Revision | Date | By |
|-----|----------|------|----|
| | | | |
| | | | |
| | | | |

PROJECT NUMBER: 2601
DATE: 04.28.2026

SHEET TITLE:
**BASEMENT
LIGHTING PLAN**

SHEET NUMBER:

A3.2

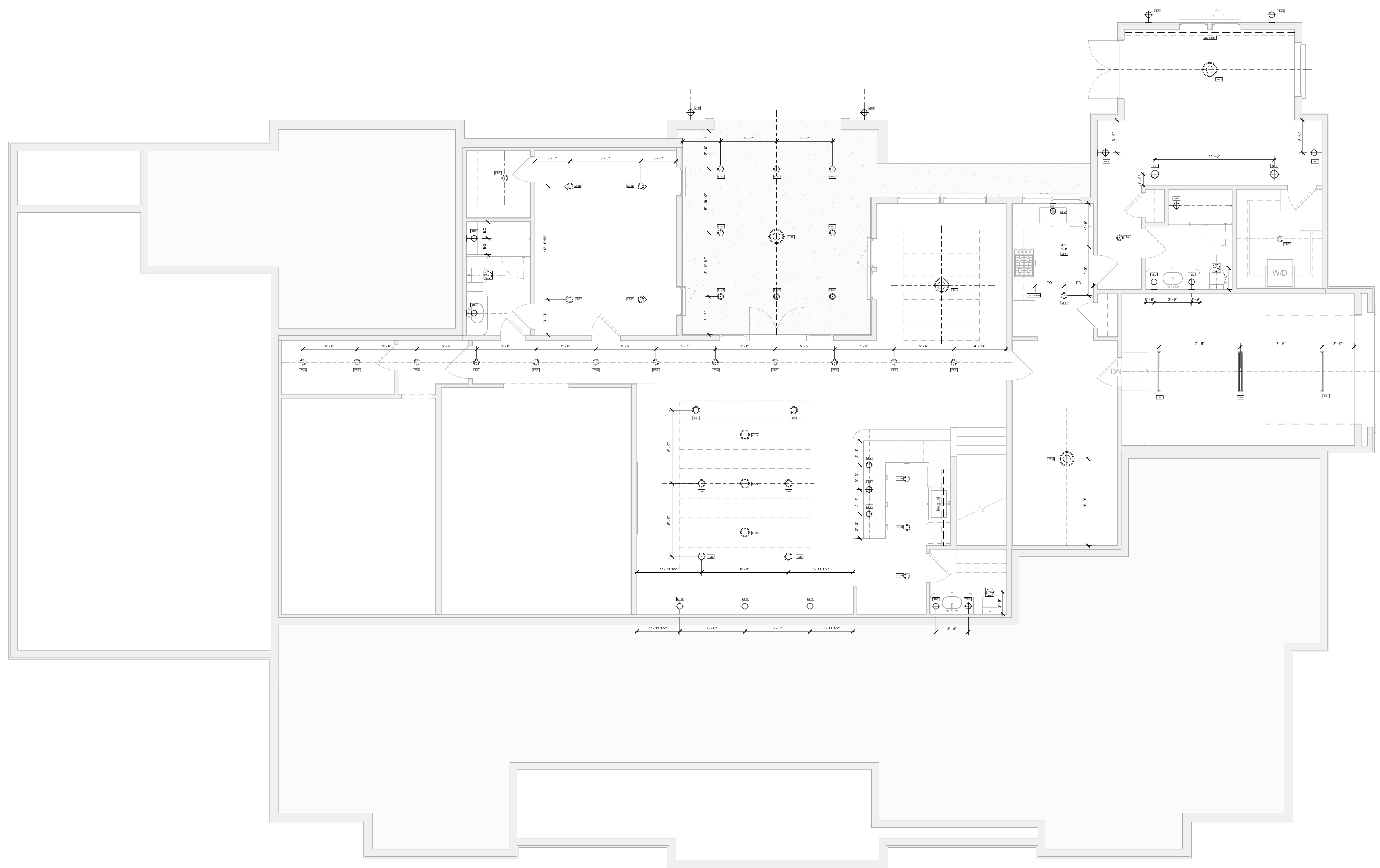

1. KEYNOTE

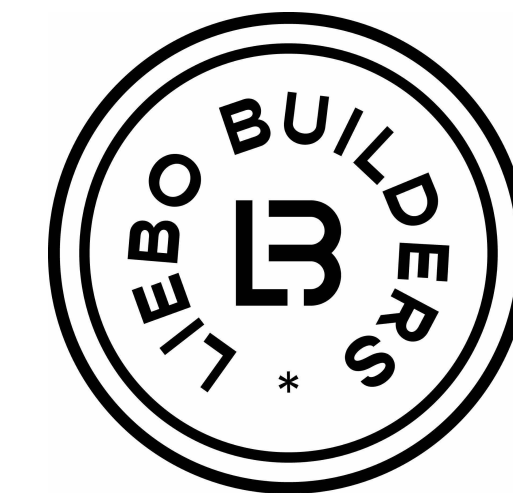

LIEBO BUILDERS
DESIGN · BUILD
LOS ANGELES & NASHVILLE

866-330-4442
www.liebobuilders.com
info@liebobuilders.com

PROJECT:
DAVIS RESIDENCE

715 DAVIS DRIVE
BRENTWOOD, TN 37027

CONSTRUCTION DRAWINGS

| No. | Revision | Date | By |
|-----|----------|------|----|
| | | | |
| | | | |
| | | | |

PROJECT NUMBER: 2601
DATE: 04.28.2026

SHEET TITLE:
**FIRST FLOOR
LIGHTING PLAN**

SHEET NUMBER:

A3.3

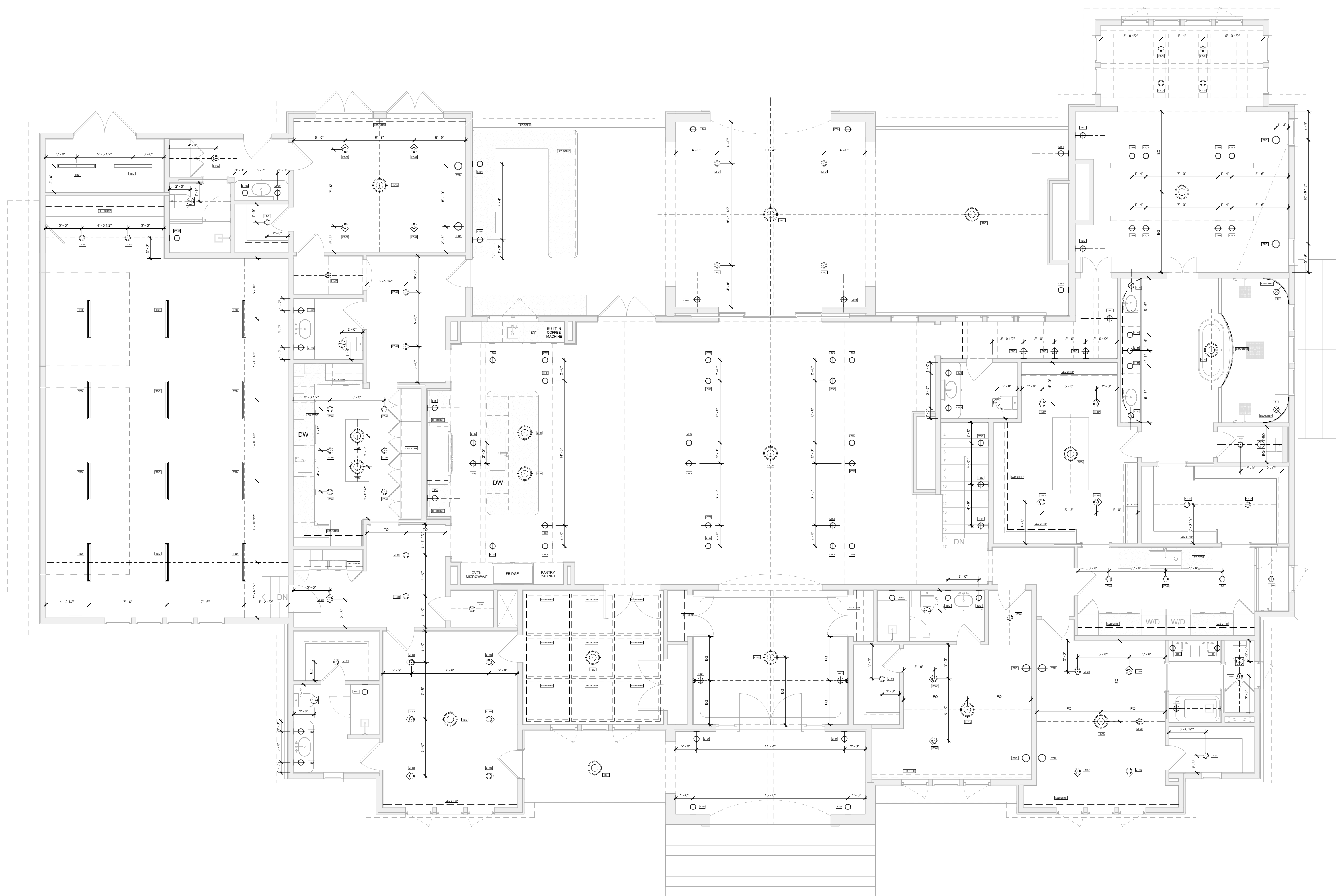

1. KEYNOTE

1 FIRST FLOOR LIGHTING PLAN
3/16" = 1'-0"

○ REFERENCE NOTES

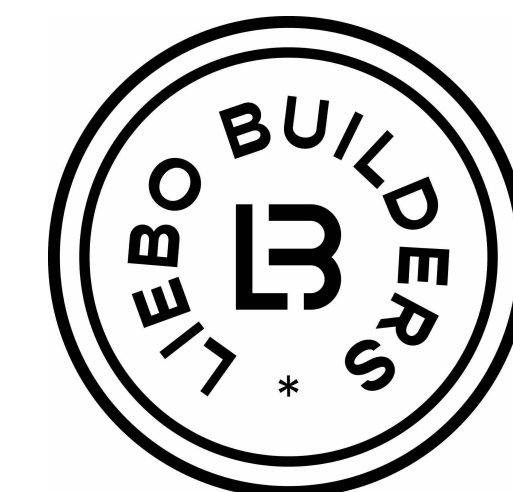

LIEBO BUILDERS
DESIGN · BUILD
LOS ANGELES & NASHVILLE

866-330-4442
www.liebobuilders.com
info@liebobuilders.com

PROJECT:
DAVIS RESIDENCE

715 DAVIS DRIVE
BRENTWOOD, TN 37027

CONSTRUCTION DRAWINGS

| No. | Revision | Date | By |
|-----|----------|------|----|
| | | | |
| | | | |
| | | | |

PROJECT NUMBER: 2601
DATE: 04.28.2026

SHEET TITLE:
BASEMENT POWER PLAN

SHEET NUMBER:

A3.6

- ALL WALL RECEPTACLE OUTLETS SHALL BE INSTALLED AT 12" ABOVE FINISHED FLOOR (A.F.F.) UNLESS NOTED OTHERWISE
- ALL 120-VOLT, SINGLE-PHASE, 15 AND 20-AMPERE BRANCH CIRCUITS SUPPLYING OUTLETS INSTALLED IN DWELLING UNIT KITCHENS, FAMILY ROOMS, DINING ROOMS, LIVING ROOMS, PARLORS, LIBRARIES, DENS, BEDROOMS, SUNROOMS, RECREATION ROOMS, CLOSETS, HALLWAYS, LAUNDRY AREAS OR SIMILAR ROOMS SHALL BE PROTECTED BY A LISTED ARC-FAULT CIRCUIT INTERRUPTER (AFCI), COMBINATION TYPE, PER NEC 210.12
- ALL RECEPTACLES INSTALLED IN DWELLING UNITS SHALL BE LISTED TAMPER-RESISTANT TYPE PER NEC 406.12
- GFCI PROTECTION SHALL BE PROVIDED FOR RECEPTACLES INSTALLED IN BATHROOMS, KITCHENS (SERVING COUNTERTOP SURFACES), GARAGES, LAUNDRY AREAS, OUTDOORS, AND WITHIN 6'-0" OF SINKS, PER NEC 210.8
- OUTLET BOXES INSTALLED IN WALLS SEPARATING GARAGE AND DWELLING SHALL MAINTAIN THE REQUIRED FIRE-RESISTANCE RATING. BOXES ON OPPOSITE SIDES OF THE WALL SHALL BE SEPARATED BY A MINIMUM OF 24" HORIZONTALLY OR PROTECTED WITH APPROVED FIREBLOCKING OR LISTED PUTTY PADS
- SMOKE ALARMS SHALL BE PROVIDED IN EACH SLEEPING ROOM, OUTSIDE EACH SEPARATE SLEEPING AREA IN THE IMMEDIATE VICINITY OF BEDROOMS, AND ON EACH STORY OF THE DWELLING, INCLUDING BASEMENTS, PER IRC R314. SMOKE ALARMS SHALL BE HARDWIRED WITH BATTERY BACKUP AND INTERCONNECTED
- CARBON MONOXIDE ALARMS SHALL BE INSTALLED OUTSIDE EACH SLEEPING AREA IN THE IMMEDIATE VICINITY OF BEDROOMS AND ON EACH STORY OF THE DWELLING PER IRC R315
- RECEPTACLES INSTALLED OUTDOORS SHALL BE WEATHER-RESISTANT TYPE WITH APPROVED WEATHERPROOF COVERS PER NEC 406.9
- ALL EQUIPMENT SHALL BE INSTALLED AND GROUNDED IN ACCORDANCE WITH NEC ARTICLE 250.

POWER PLAN NOTES

- ELECTRICAL SUB-PANEL
- PROVIDE CABLE TV CONNECTION WITH DATA OUTLET, COORDINATED WITH WALL-MOUNTED TV LOCATION, INCLUDE RECESSED BOX WITH POWER RECEPTACLE
- PROVIDE POWER AND DATA CONNECTION FOR INTERNET MODEM AND WIFI ROUTER, COORDINATE LOCATION WITH EQUIPMENT
- PROVIDE POWER FOR COMBINATION SMOKE AND CARBON MONOXIDE DETECTOR, HARDWIRED WITH BATTERY BACKUP, LOCATE IN EACH BEDROOM, OUTSIDE SLEEPING AREAS, AND ON EACH FLOOR PER IRC
- PROVIDE CEILING-MOUNTED RECEPTACLE FOR GARAGE DOOR OPENER
- PROVIDE POWER FOR CEILING-MOUNTED EXHAUST FAN, DUCTED TO EXTERIOR, SWITCH-CONTROLLED
- PROVIDE 120V DUPLEX RECEPTACLES WITH INTEGRATED DEVICE CHARGING PORTS AT BEDSIDE, KITCHEN, AND OTHER LOCATIONS INDICATED.
- PROVIDE POWER FOR UNDER COUNTER REFRIGERATOR (UNDER COUNTER OUTLET)
- PROVIDE POWER AND SWITCH FOR GARBAGE DISPOSAL (UNDER COUNTER OUTLET)
- PROVIDE POWER FOR DISHWASHER (UNDER COUNTER OUTLET)
- PROVIDE POWER FOR GFCI PROTECTED RECEPTACLES MOUNTED ON COUNTER SURFACE
- NOT USED
- PROVIDE POWER FOR REFRIGERATOR
- PROVIDE RECESSED WALL BOX WITH WATER CONNECTION FOR REFRIGERATOR
- PROVIDE POWER FOR RANGE/OVEN
- PROVIDE POWER FOR RANGE HOOD ABOVE
- PROVIDE POWER FOR MICROWAVE ABOVE
- PROVIDE POWER FOR STACKED WASHER/DRYER (240 V)
- MEDIA EQUIPMENT ROOM: PROVIDE ELECTRICAL POWER, RECEPTACLES, AND LOW VOLTAGE REQUIREMENTS PER FINAL AUDIO/VISUAL EQUIPMENT SPECIFICATIONS. EXACT REQUIREMENTS AND LOCATIONS T.B.D.

REFERENCE NOTES

- T THERMOSTAT LOCATION
- TV TELEVISION OUTLET
- D DATA (CAT6/CAT6A) OUTLET
- COMBINATION CARBON MONOXIDE AND SMOKE DETECTOR
- OCCUPANCY SENSOR, INSTALL PER MANUFACTURER'S INSTRUCTIONS
- MOTION SENSOR
- WEATHER PROOF
- CEILING MOUNTED EXHAUST FAN
- 120V DUPLEX OUTLET
- 110V, DUPLEX OUTLET WITH GROUND FAULT CIRCUIT INTERRUPTER
- WEATHERPROOF OUTLET WITH GFCI
- 240V 240 VOLT OUTLET

POWER PLAN LEGEND

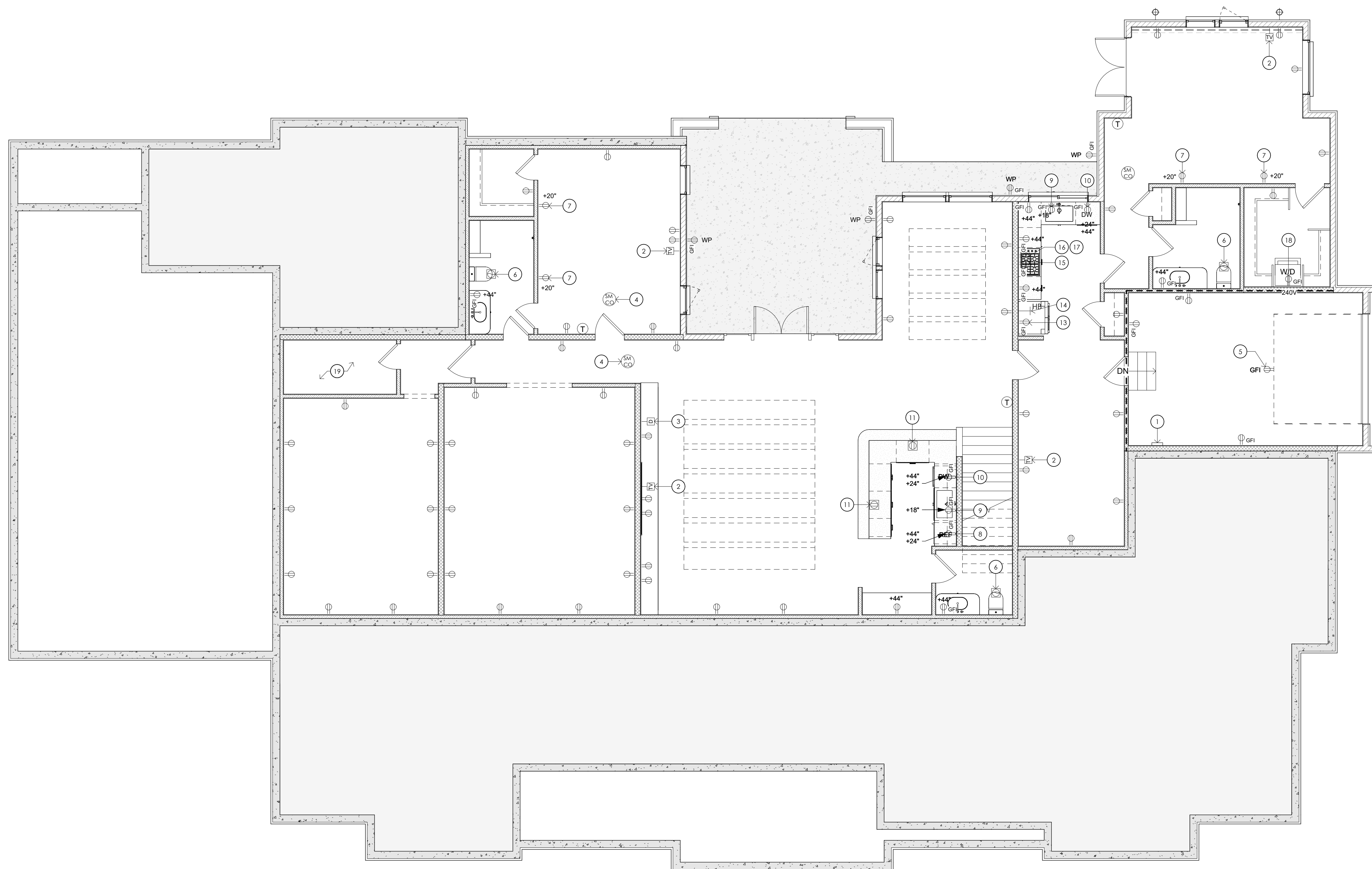

1 BASEMENT POWER PLAN
3/16" = 1'-0"

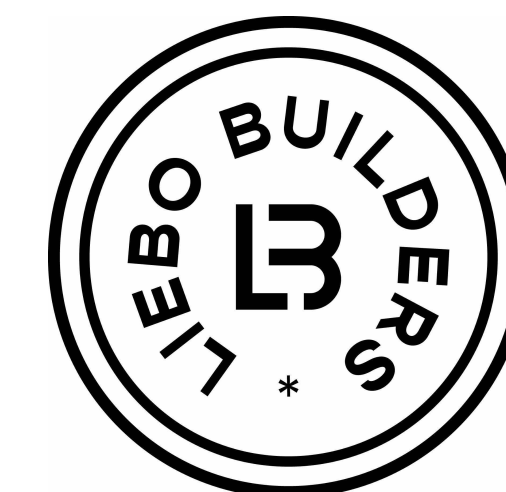

LIEBO BUILDERS
DESIGN · BUILD
LOS ANGELES & NASHVILLE

866-330-4442
www.liebobuilders.com
info@liebobuilders.com

PROJECT:
DAVIS RESIDENCE

715 DAVIS DRIVE
BRENTWOOD, TN 37027

CONSTRUCTION
DRAWINGS

| No. | Revision | Date | By |
|-----|----------|------|----|
| | | | |
| | | | |
| | | | |
| | | | |

PROJECT NUMBER: 2601
DATE: 04.28.2026

SHEET TITLE:
FIRST FLOOR
POWER PLAN

SHEET NUMBER:

A3.7

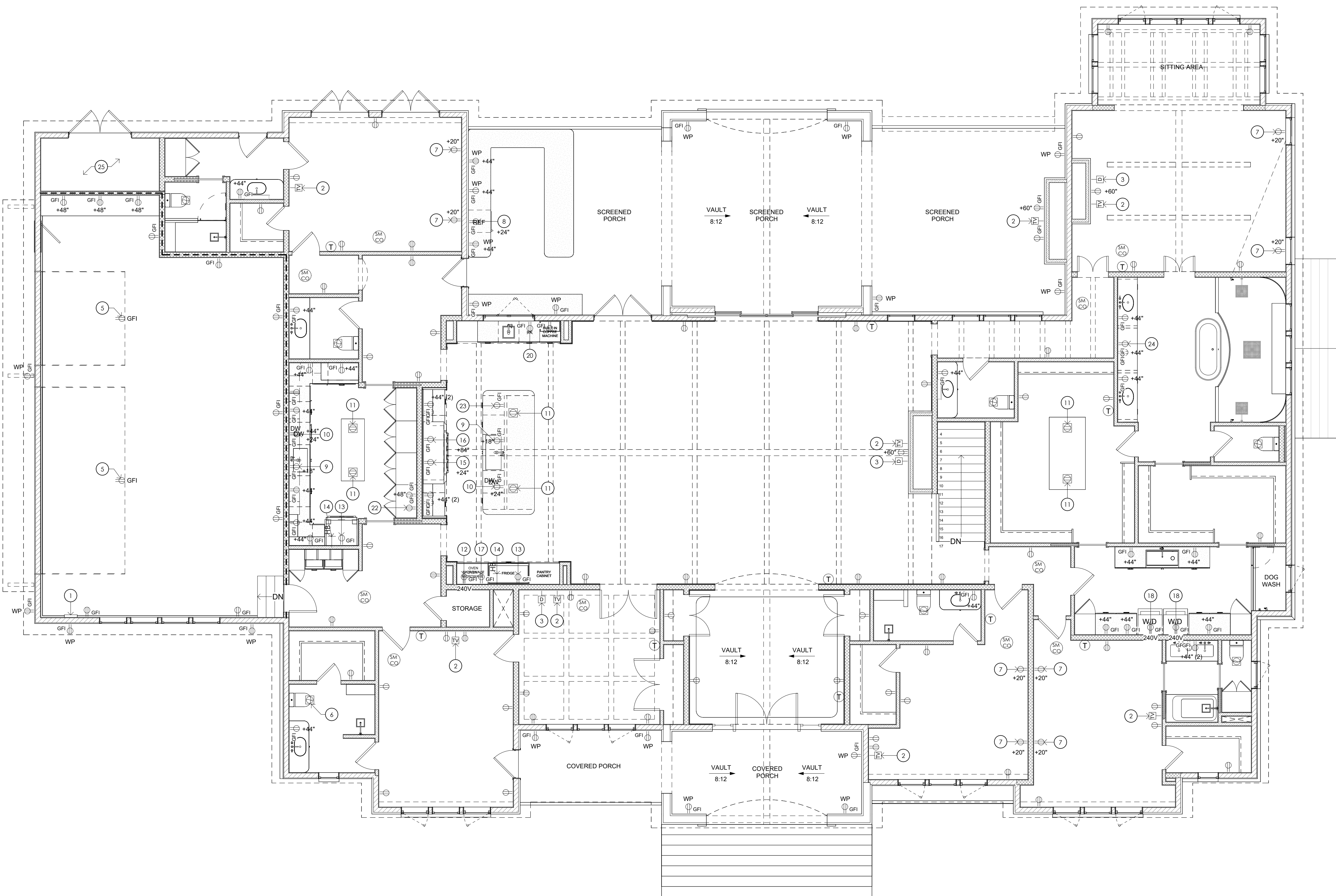

1. ELECTRICAL MAIN PANEL
2. PROVIDE CABLE TV CONNECTION WITH DATA OUTLET, COORDINATED WITH WALL-MOUNTED TV LOCATION, INCLUDE RECESSED BOX WITH POWER RECEPTACLE
3. PROVIDE POWER AND DATA CONNECTION FOR INTERNET MODEM AND WIFI ROUTER, COORDINATE LOCATION WITH EQUIPMENT
4. PROVIDE POWER FOR COMBINATION SMOKE AND CARBON MONOXIDE DETECTOR, HARDWIRED WITH BATTERY BACKUP, LOCATE IN EACH BEDROOM, OUTSIDE SLEEPING AREAS, AND ON EACH FLOOR PER IRC
5. PROVIDE CEILING-MOUNTED RECEPTACLE FOR GARAGE DOOR OPENER
6. PROVIDE POWER FOR CEILING-MOUNTED EXHAUST FAN, DUCTED TO EXTERIOR, SWITCH-CONTROLLED
7. PROVIDE 120V DUPLEX RECEPTACLES WITH INTEGRATED DEVICE CHARGING PORTS AT BEDSIDE, KITCHEN, AND OTHER LOCATIONS INDICATED
8. PROVIDE POWER FOR UNDER COUNTER REFRIGERATOR (UNDER COUNTER OUTLET)
9. PROVIDE POWER AND SWITCH FOR GARBAGE DISPOSAL (UNDER COUNTER OUTLET)
10. PROVIDE POWER FOR DISHWASHER (UNDER COUNTER OUTLET)
11. PROVIDE POWER FOR GFCI PROTECTED RECEPTACLES MOUNTED ON COUNTER SURFACE
12. PROVIDE POWER FOR CABINET MOUNTED OVEN (240 V)
13. PROVIDE POWER FOR REFRIGERATOR
14. PROVIDE RECESSED WALL BOX WITH WATER CONNECTION FOR REFRIGERATOR
15. PROVIDE POWER FOR RANGE/OVEN
16. PROVIDE POWER FOR RANGE HOOD ABOVE
17. PROVIDE POWER FOR MICROWAVE
18. PROVIDE POWER FOR STACKED WASHER/DRYER (240 V)
19. NOT USED
20. PROVIDE POWER FOR ICE MACHINE (UNDER COUNTER OUTLET)
21. PROVIDE POWER FOR BUILT-IN ESPRESSO MACHINE. PROVIDE RECEPTACLE AND DEDICATED CIRCUIT PER MANUFACTURER REQUIREMENTS
22. PROVIDE POWER FOR CLEANING EQUIPMENT STORAGE INCLUDING VACUUMS AND SIMILAR DEVICES. PROVIDE RECEPTACLE AS SHOWN INSIDE FULL HEIGHT CABINET. VERIFY FINAL LOCATION WITH MILLWORK
23. PROVIDE POWER FOR DEVICE CHARGING WITHIN DRAWER. PROVIDE 120V RECEPTACLES WITH INTEGRATED DEVICE CHARGING PORTS INSTALLED WITHIN CABINET OR DRAWER USING UL-LISTED IN-DRAWER POWER ASSEMBLY. COORDINATE WITH MILLWORK AND MANUFACTURER REQUIREMENTS
24. PROVIDE POWER FOR VANITY DRAWER HAIR TOOL USE. PROVIDE RECEPTACLES WITHIN CABINET OR DRAWER USING UL-LISTED IN-DRAWER POWER ASSEMBLY. COORDINATE WITH MILLWORK AND MANUFACTURER REQUIREMENTS
25. POOL EQUIPMENT ROOM: ELECTRICAL REQUIREMENTS (INCLUDING RECEPTACLES, DISCONNECTS, AND EQUIPMENT CONNECTIONS) SHALL BE PROVIDED PER FINAL POOL EQUIPMENT SPECIFICATIONS. EXACT LOCATIONS AND QUANTITIES T.B.D.

REFERENCE NOTES

- T THERMOSTAT LOCATION
- TV TELEVISION OUTLET
- D DATA (CAT6/CAT6A) OUTLET
- SM CO COMBINATION CARBON MONOXIDE AND SMOKE DETECTOR
- OS OCCUPANCY SENSOR, INSTALL PER MANUFACTURER'S INSTRUCTIONS
- MS MOTION SENSOR
- WP WEATHER PROOF
- CEILING MOUNTED EXHAUST FAN
- 120V DUPLEX OUTLET
- 110V. DUPLEX OUTLET WITH GROUND FAULT CIRCUIT INTERRUPTER
- GFI WP WEATHERPROOF OUTLET WITH GFCI
- 240V 240 VOLT OUTLET

POWER PLAN LEGEND

1 FIRST FLOOR POWER PLAN
3/16" = 1'-0"

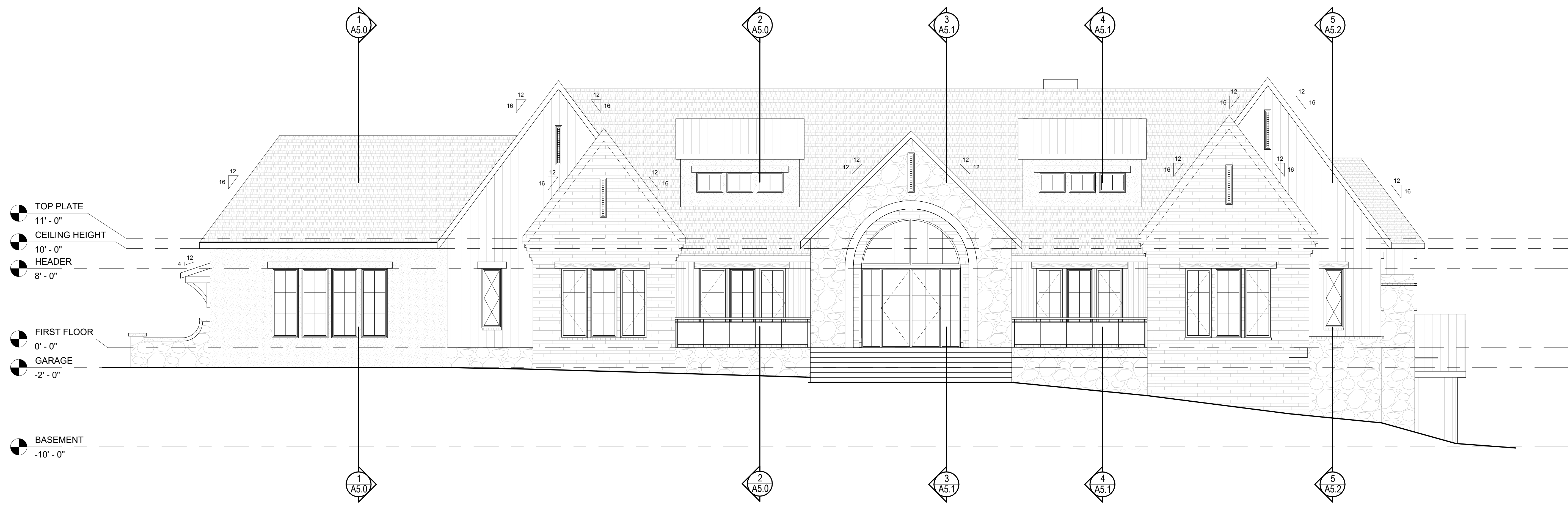

1 FRONT ELEVATION
3/16" = 1'-0"

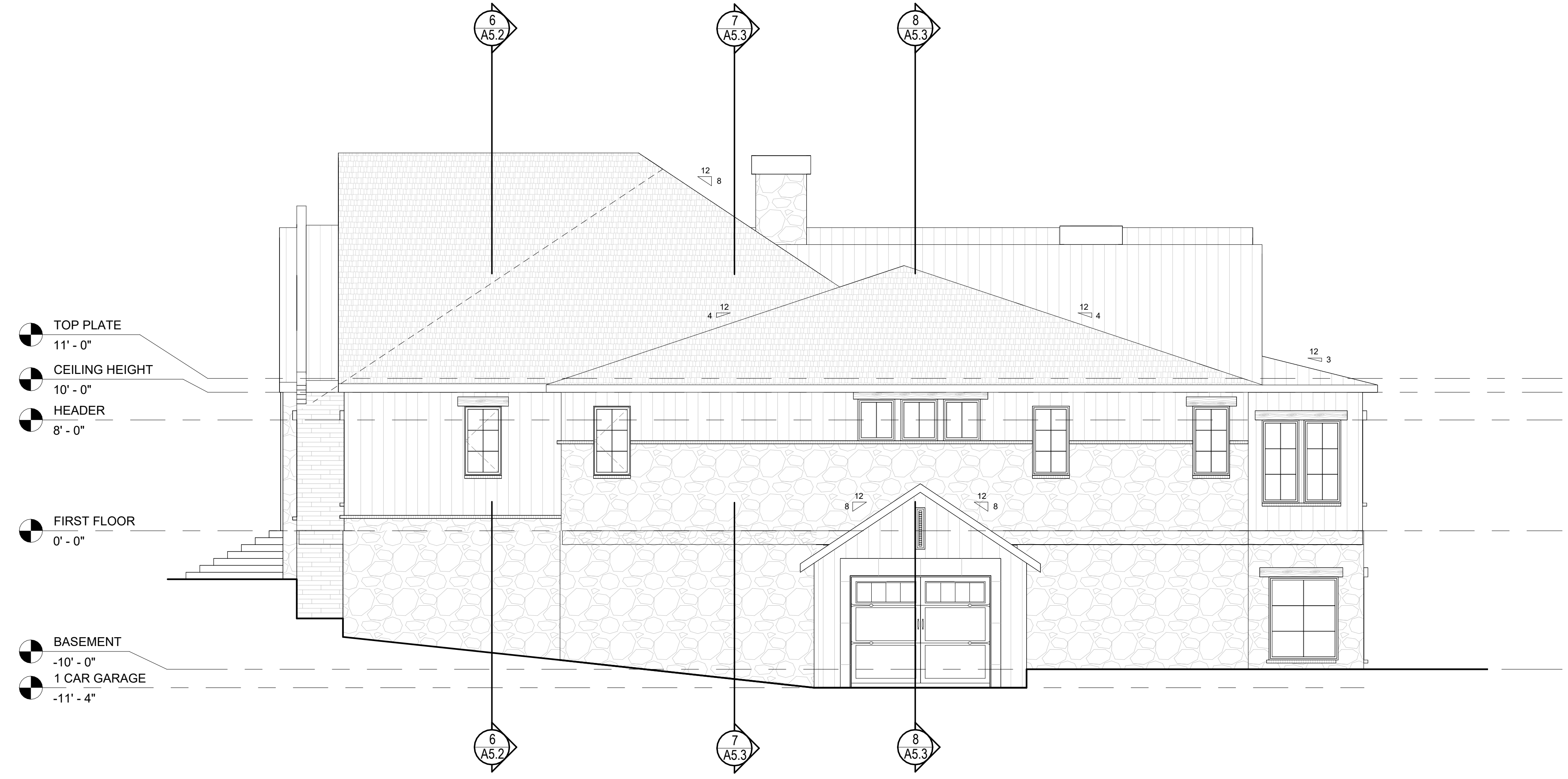

2 RIGHT ELEVATION
3/16" = 1'-0"

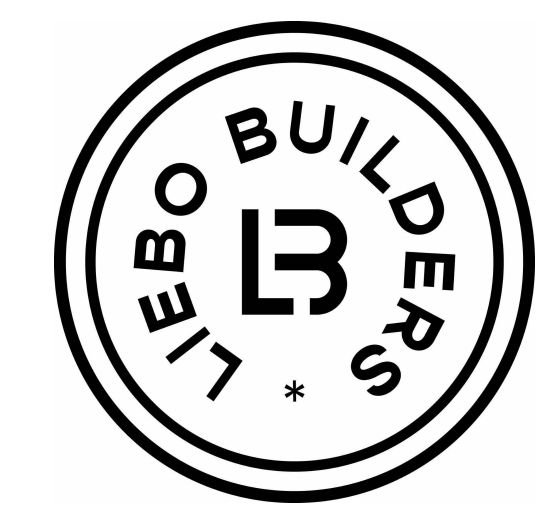

LIEBO BUILDERS
DESIGN · BUILD
LOS ANGELES & NASHVILLE
866-330-4442
www.liebobuilders.com
info@liebobuilders.com

PROJECT:
DAVIS RESIDENCE

715 DAVIS DRIVE
BRENTWOOD, TN 37027

CONSTRUCTION
DRAWINGS

| No. | Revision | Date | By |
|-----|----------|------|----|
| | | | |
| | | | |
| | | | |

PROJECT NUMBER: 2601
DATE: 04.28.2026

SHEET TITLE:
EXTERIOR
ELEVATIONS

SHEET NUMBER:

A4.0



3 BACK ELEVATION
3/16" = 1'-0"

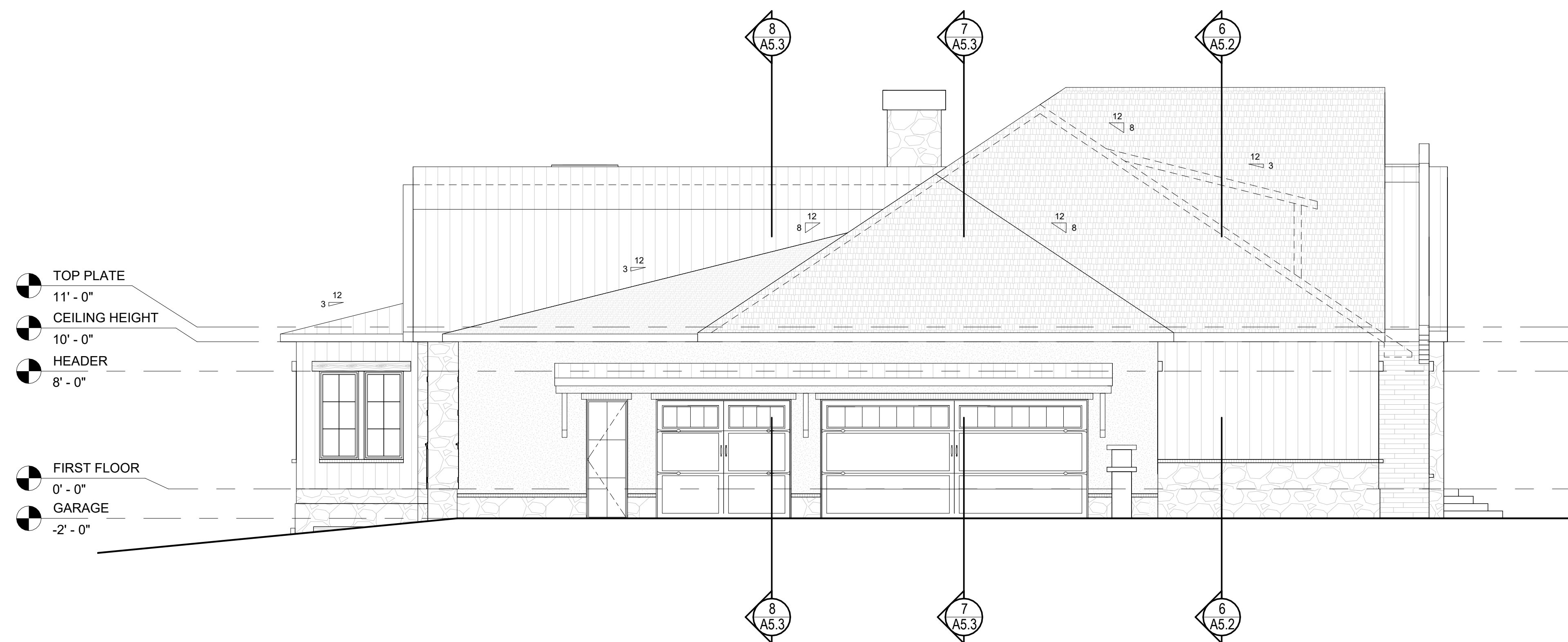

4 LEFT ELEVATION
3/16" = 1'-0"

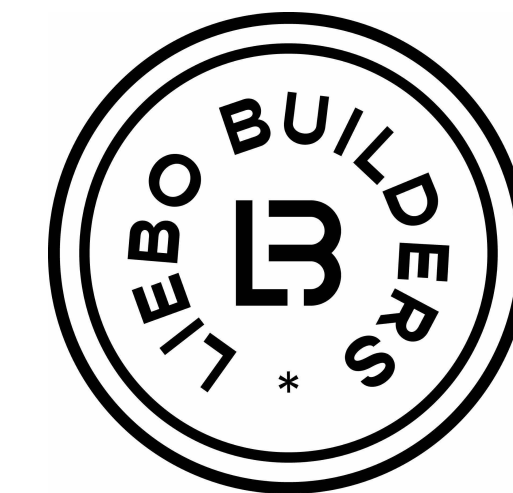

LIEBO BUILDERS
DESIGN · BUILD
LOS ANGELES & NASHVILLE

866-330-4442
www.liebobuilders.com
info@liebobuilders.com

PROJECT:
DAVIS RESIDENCE

715 DAVIS DRIVE
BRENTWOOD, TN 37027

CONSTRUCTION
DRAWINGS

| No. | Revision | Date | By |
|-----|----------|------|----|
| | | | |
| | | | |
| | | | |

PROJECT NUMBER: 2601
DATE: 04.28.2026

SHEET TITLE:
**EXTERIOR
ELEVATIONS**

SHEET NUMBER:

A4.1

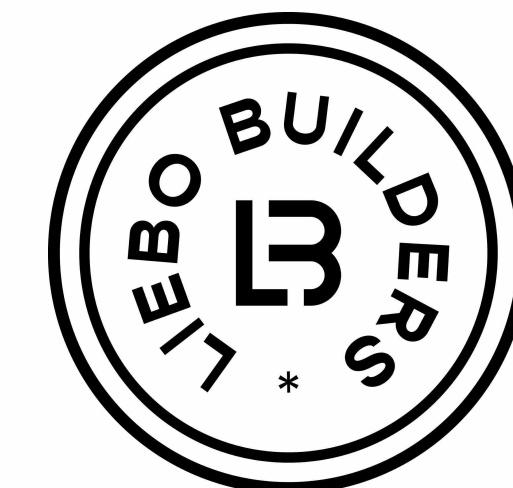

LIEBO BUILDERS
DESIGN · BUILD
LOS ANGELES & NASHVILLE

866-330-4442
www.liebobuilders.com
info@liebobuilders.com

PROJECT:
DAVIS RESIDENCE

715 DAVIS DRIVE
BRENTWOOD, TN 37027

CONSTRUCTION
DRAWINGS

| No. | Revision | Date | By |
|-----|----------|------|----|
| | | | |
| | | | |
| | | | |

PROJECT NUMBER: 2601
DATE: 04.28.2026

SHEET TITLE:
**BUILDING
SECTIONS**

SHEET NUMBER:

A5.0

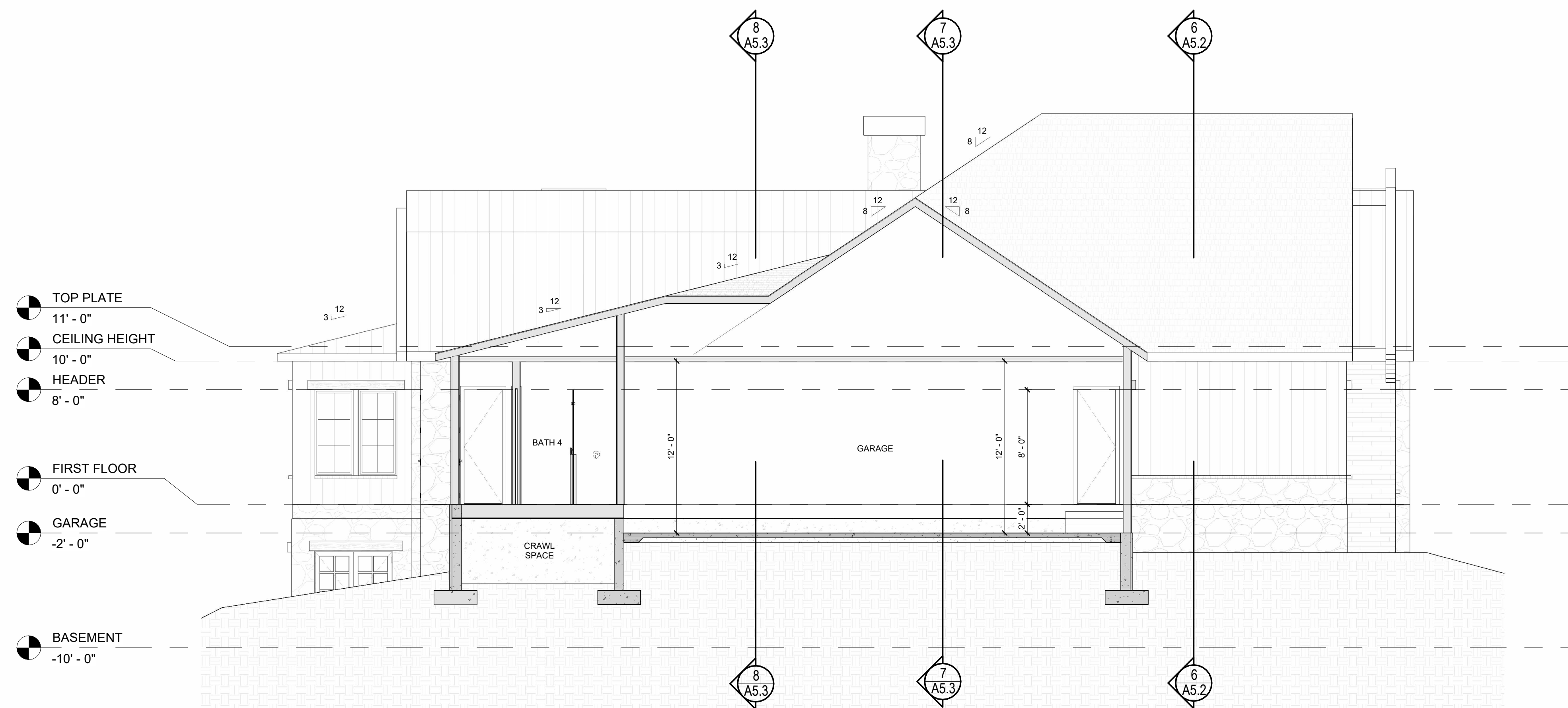

1 SECTION 1
3/16" = 1'-0"

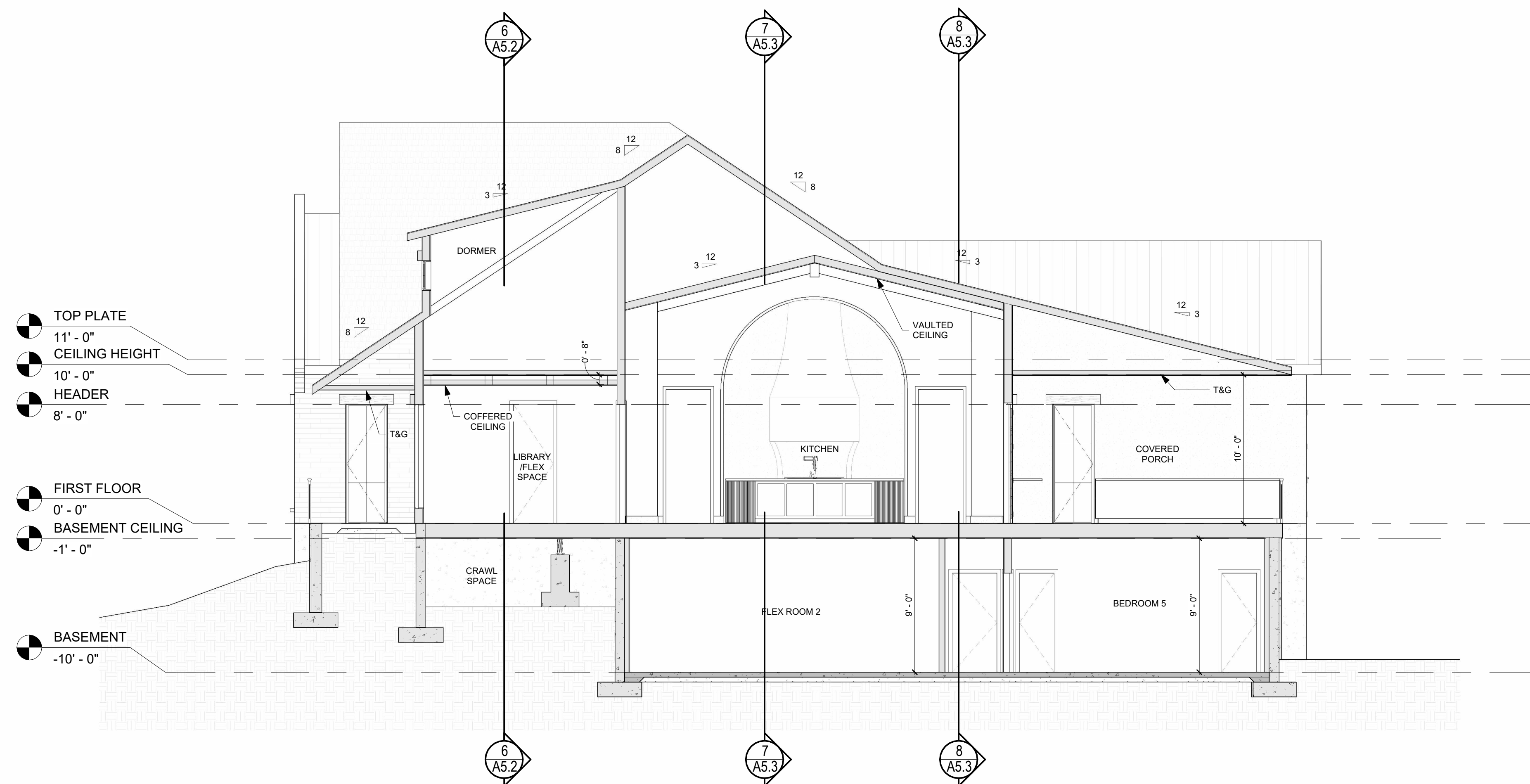

2 SECTION 2
3/16" = 1'-0"

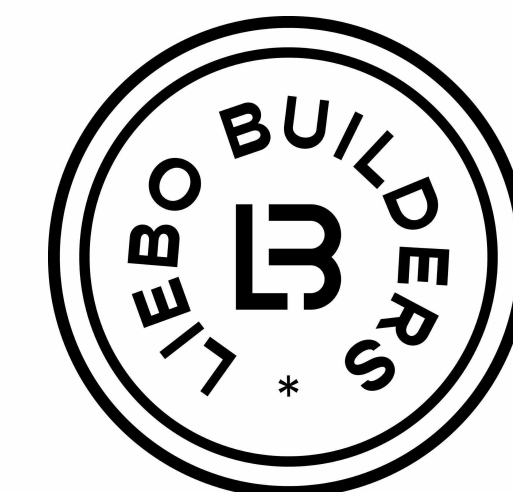

LIEBO BUILDERS
DESIGN · BUILD
LOS ANGELES & NASHVILLE

866-330-4442
www.liebobuilders.com
info@liebobuilders.com

PROJECT:
DAVIS RESIDENCE

715 DAVIS DRIVE
BRENTWOOD, TN 37027

CONSTRUCTION
DRAWINGS

| No. | Revision | Date | By |
|-----|----------|------|----|
| | | | |
| | | | |
| | | | |

PROJECT NUMBER: 2601
DATE: 04.28.2026

SHEET TITLE:
BUILDING
SECTIONS

SHEET NUMBER:

A5.1

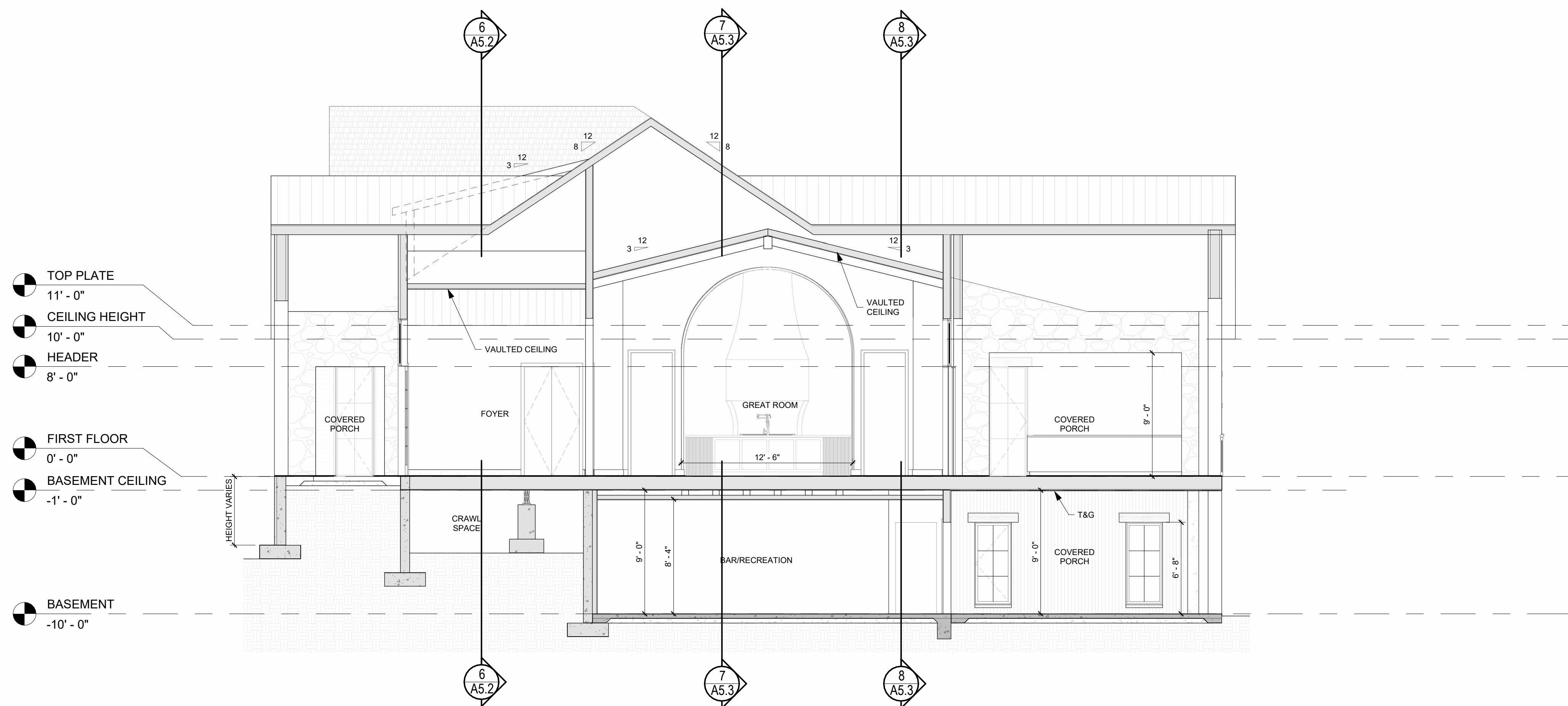

3 SECTION 3
3/16" = 1'-0"

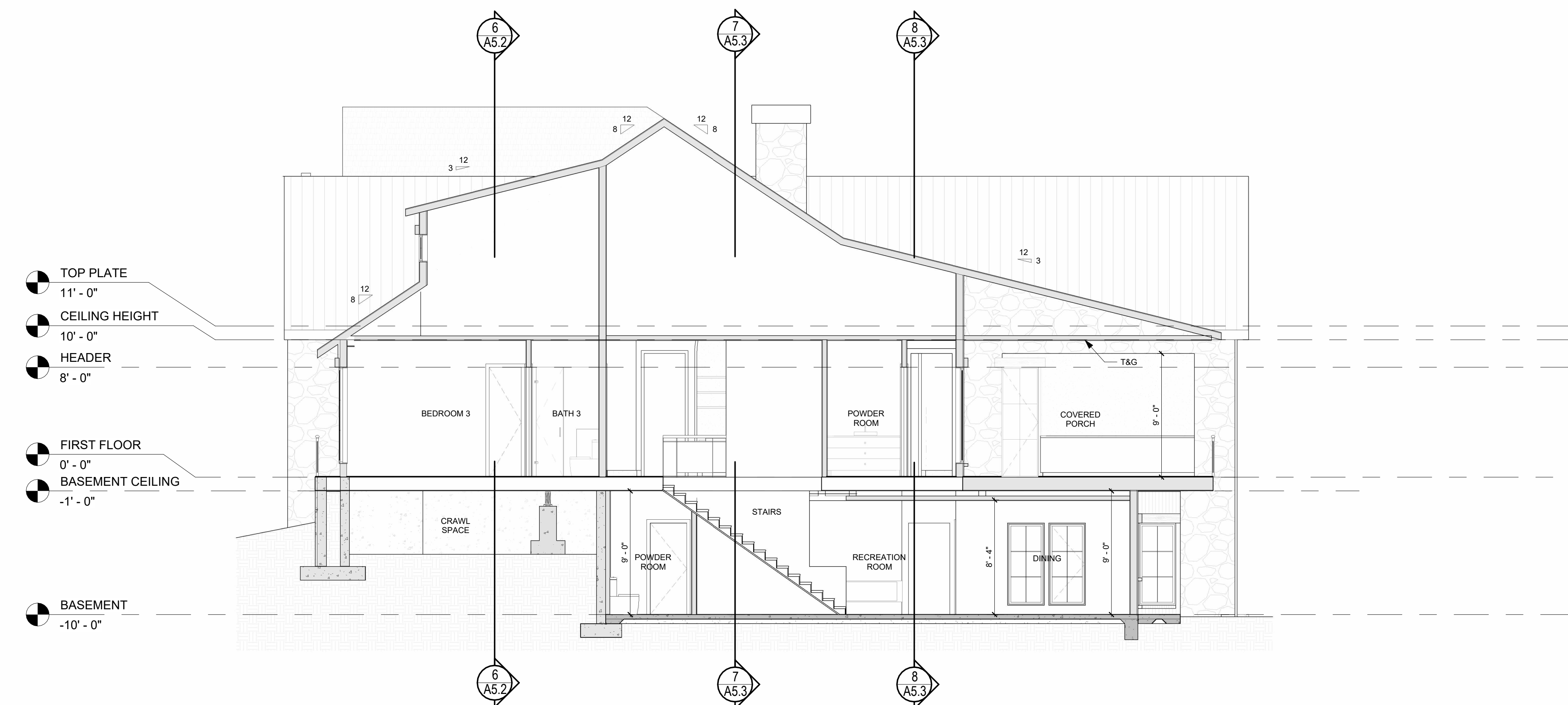

4 SECTION 4
3/16" = 1'-0"

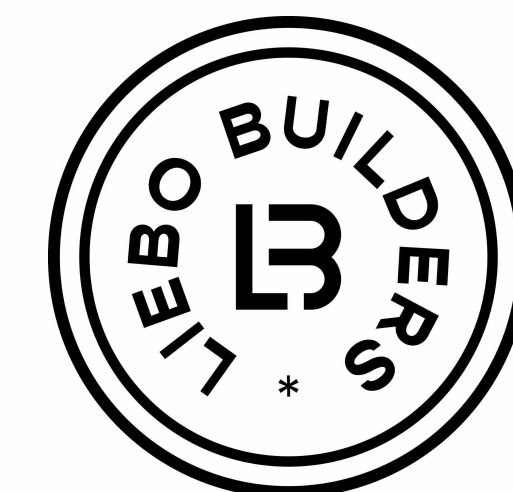

LIEBO BUILDERS
DESIGN · BUILD
LOS ANGELES & NASHVILLE

866-330-4442
www.liebobuilders.com
info@liebobuilders.com

PROJECT:
DAVIS RESIDENCE

715 DAVIS DRIVE
BRENTWOOD, TN 37027

CONSTRUCTION
DRAWINGS

| No. | Revision | Date | By |
|-----|----------|------|----|
| | | | |
| | | | |
| | | | |

PROJECT NUMBER: 2601
DATE: 04.28.2026

SHEET TITLE:
BUILDING
SECTIONS

SHEET NUMBER:

A5.2

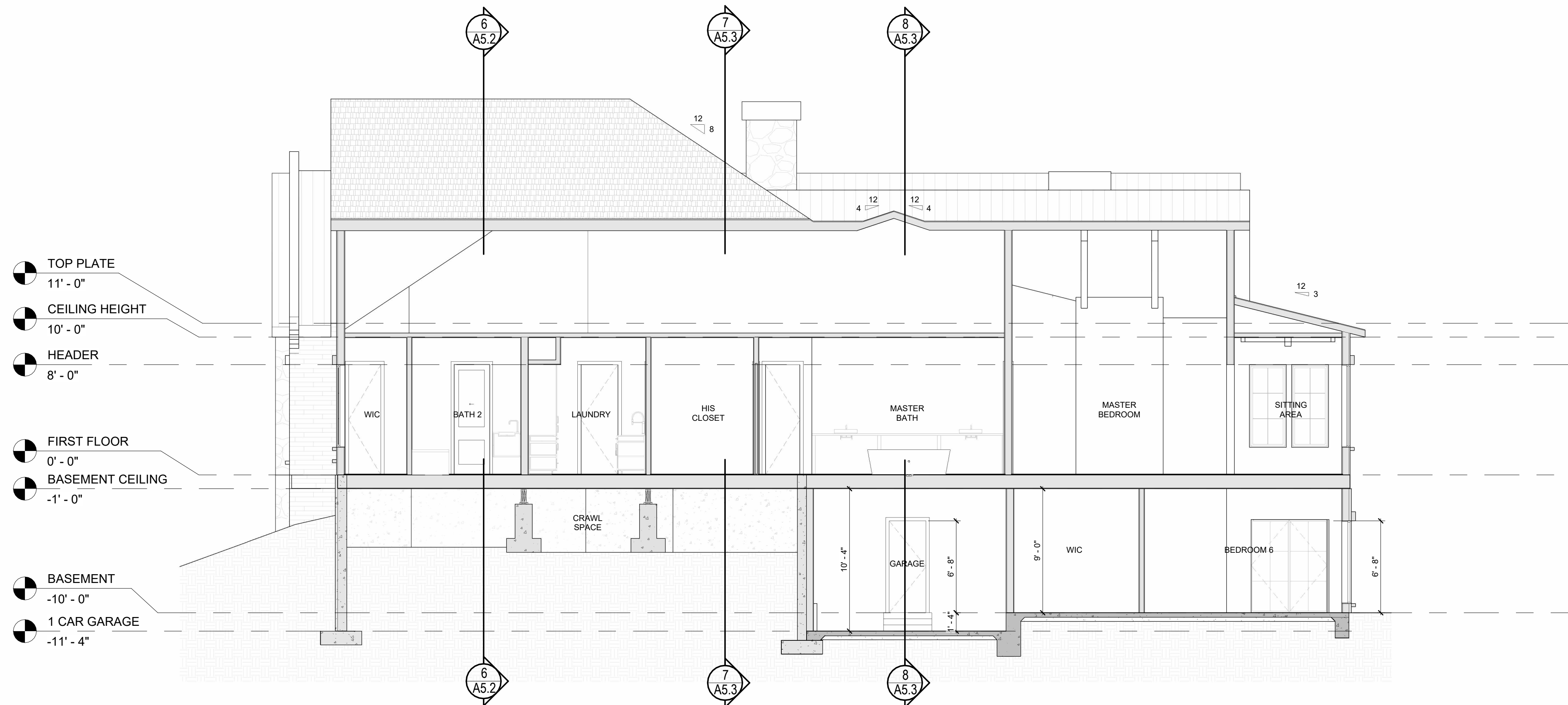

- TOP PLATE
11' - 0"
- CEILING HEIGHT
10' - 0"
- HEADER
8' - 0"
- FIRST FLOOR
0' - 0"
- BASEMENT CEILING
-1' - 0"
- BASEMENT
-10' - 0"
- 1 CAR GARAGE
-11' - 4"

5 SECTION 5
3/16" = 1'-0"

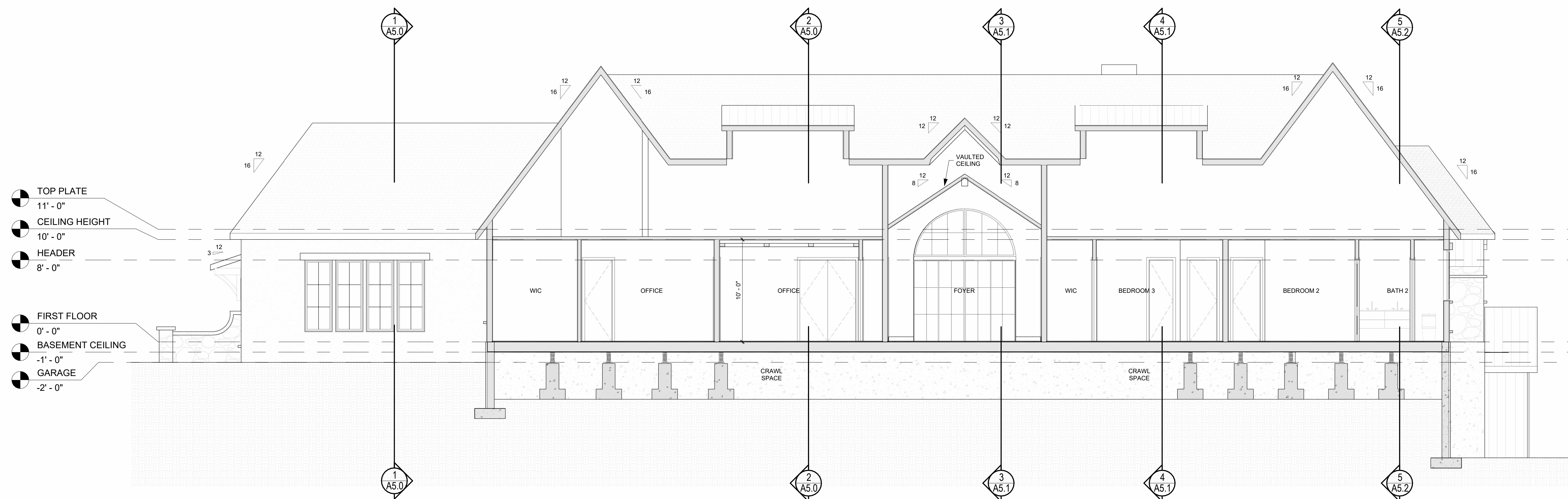

- TOP PLATE
11' - 0"
- CEILING HEIGHT
10' - 0"
- HEADER
8' - 0"
- FIRST FLOOR
0' - 0"
- BASEMENT CEILING
-1' - 0"
- GARAGE
-2' - 0"

6 SECTION 6
3/16" = 1'-0"

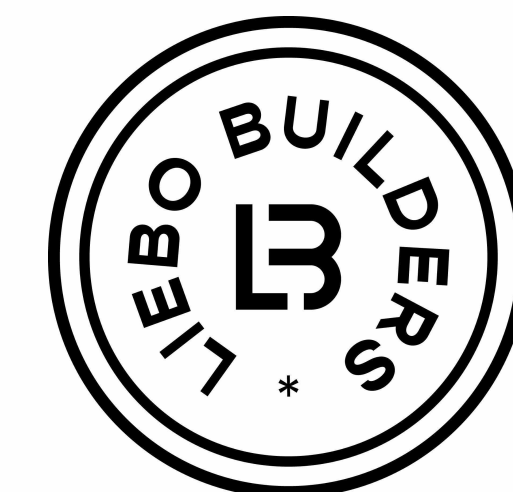

LIEBO BUILDERS
DESIGN · BUILD
LOS ANGELES & NASHVILLE

866-330-4442
www.liebobuilders.com
info@liebobuilders.com

PROJECT:
DAVIS RESIDENCE

715 DAVIS DRIVE
BRENTWOOD, TN 37027

CONSTRUCTION
DRAWINGS

| No. | Revision | Date | By |
|-----|----------|------|----|
| | | | |
| | | | |
| | | | |

PROJECT NUMBER: 2601
DATE: 04.28.2026

SHEET TITLE:
BUILDING
SECTIONS

SHEET NUMBER:

A5.3

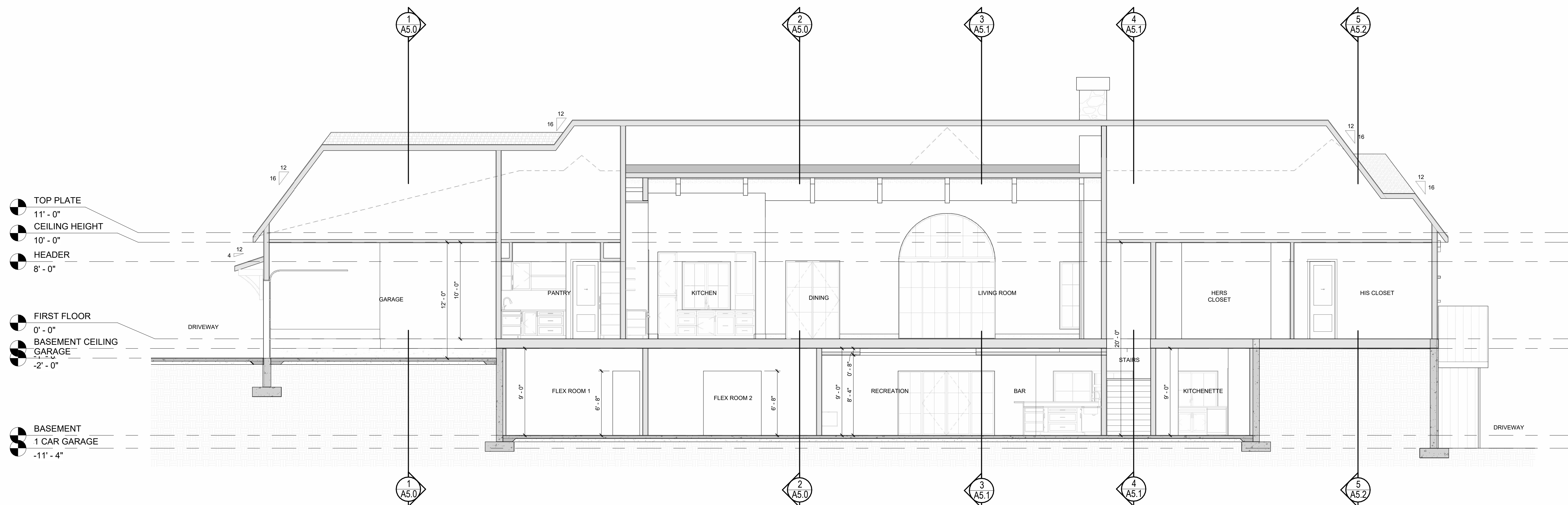

7 SECTION 7
3/16" = 1'-0"

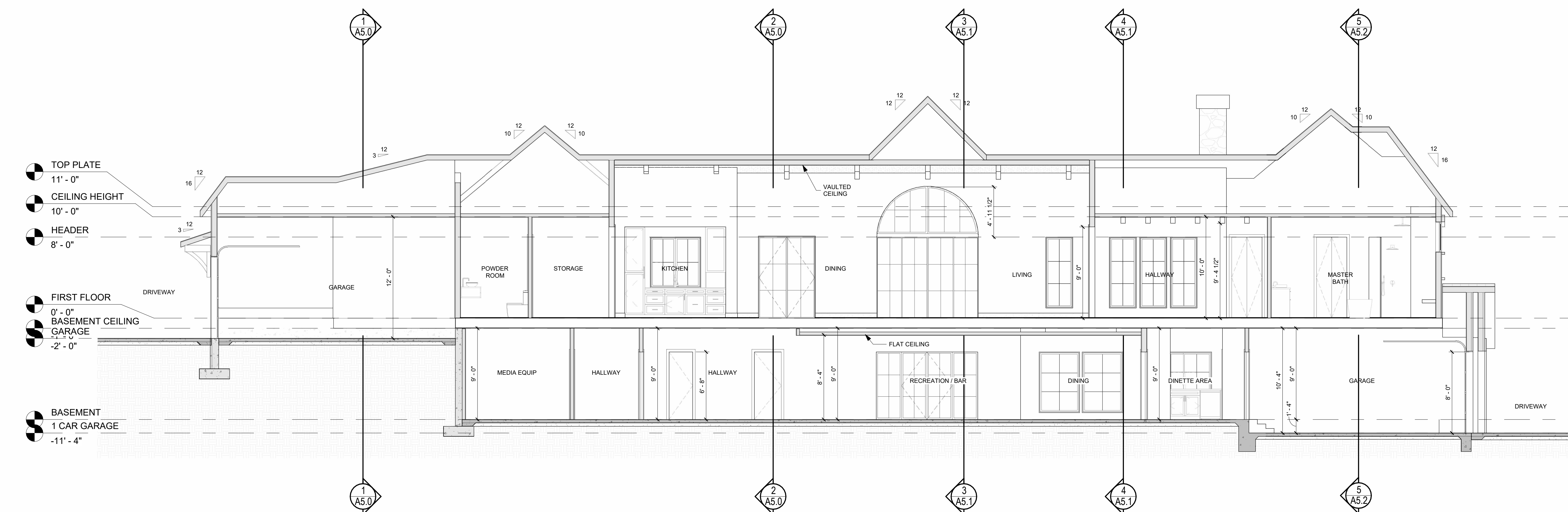

8 SECTION 8
3/16" = 1'-0"

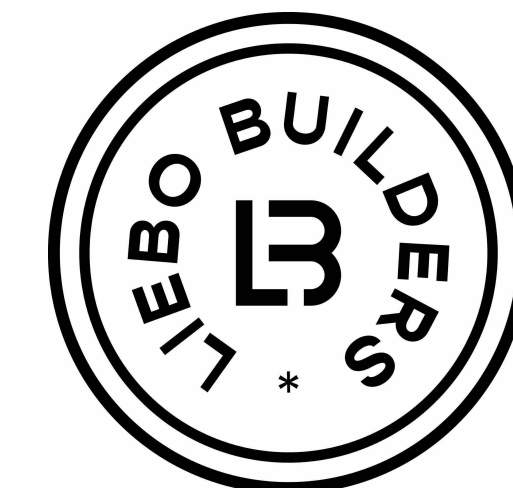
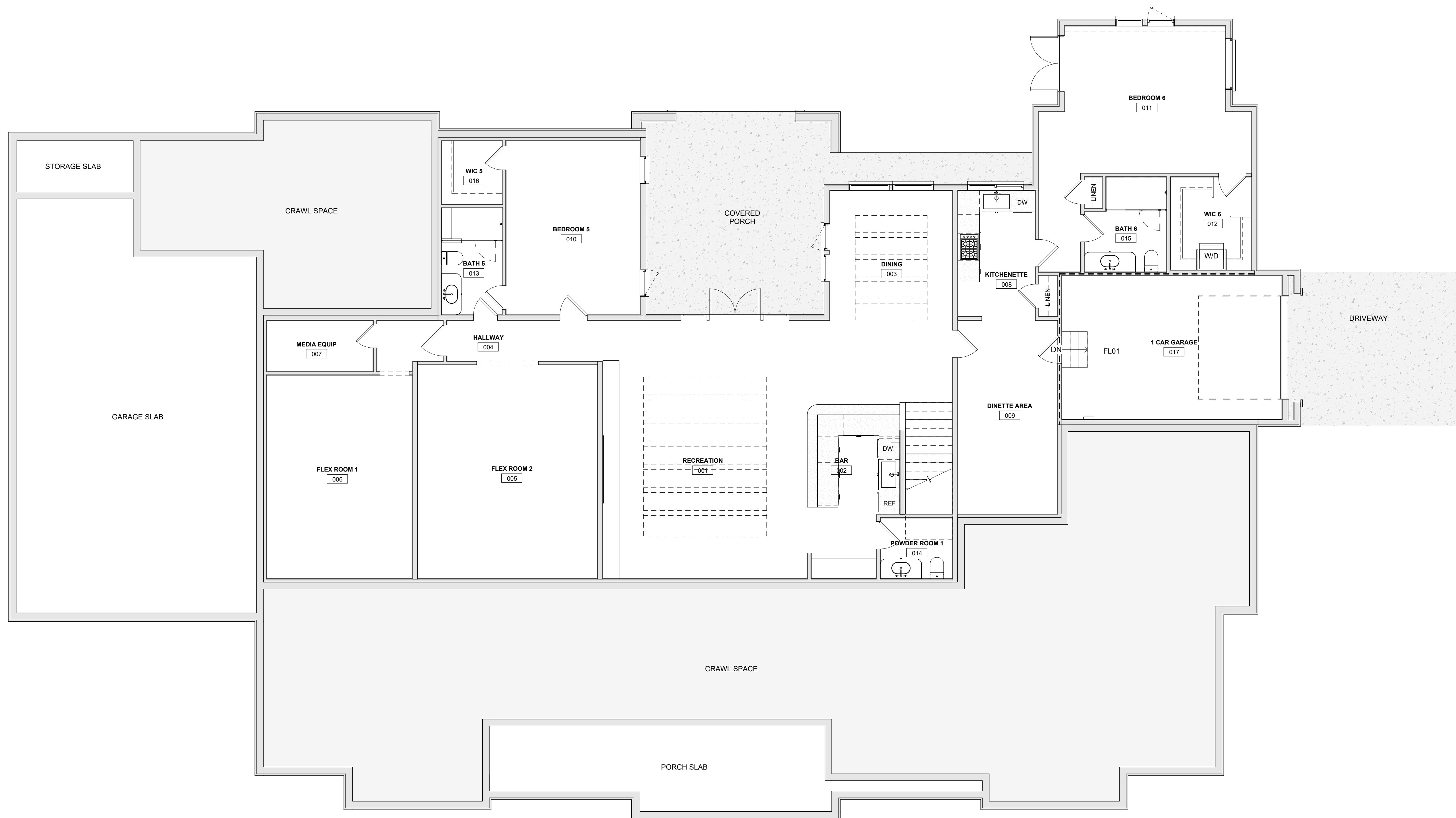

LIEBO BUILDERS
DESIGN · BUILD
LOS ANGELES & NASHVILLE

866-330-4442
www.liebobuilders.com
info@liebobuilders.com

PROJECT:
DAVIS RESIDENCE

715 DAVIS DRIVE
BRENTWOOD, TN 37027

CONSTRUCTION
DRAWINGS

| No. | Revision | Date | By |
|-----|----------|------|----|
| | | | |
| | | | |
| | | | |

PROJECT NUMBER: 2601
DATE: 04.28.2026

SHEET TITLE:
BASEMENT
FINISH PLAN

SHEET NUMBER:

A6.0

1 BASEMENT FINISH PLAN
3/16" = 1'-0"

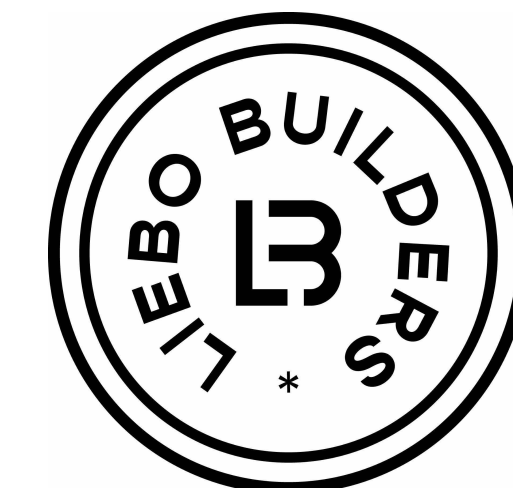

LIEBO BUILDERS
DESIGN · BUILD
LOS ANGELES & NASHVILLE

866-330-4442
www.liebobuilders.com
info@liebobuilders.com

PROJECT:
DAVIS RESIDENCE

715 DAVIS DRIVE
BRENTWOOD, TN 37027

CONSTRUCTION
DRAWINGS

| No. | Revision | Date | By |
|-----|----------|------|----|
| | | | |
| | | | |
| | | | |

PROJECT NUMBER: 2601
DATE: 04.28.2026

SHEET TITLE:
FIRST FLOOR
FINISH PLAN

SHEET NUMBER:

A6.1

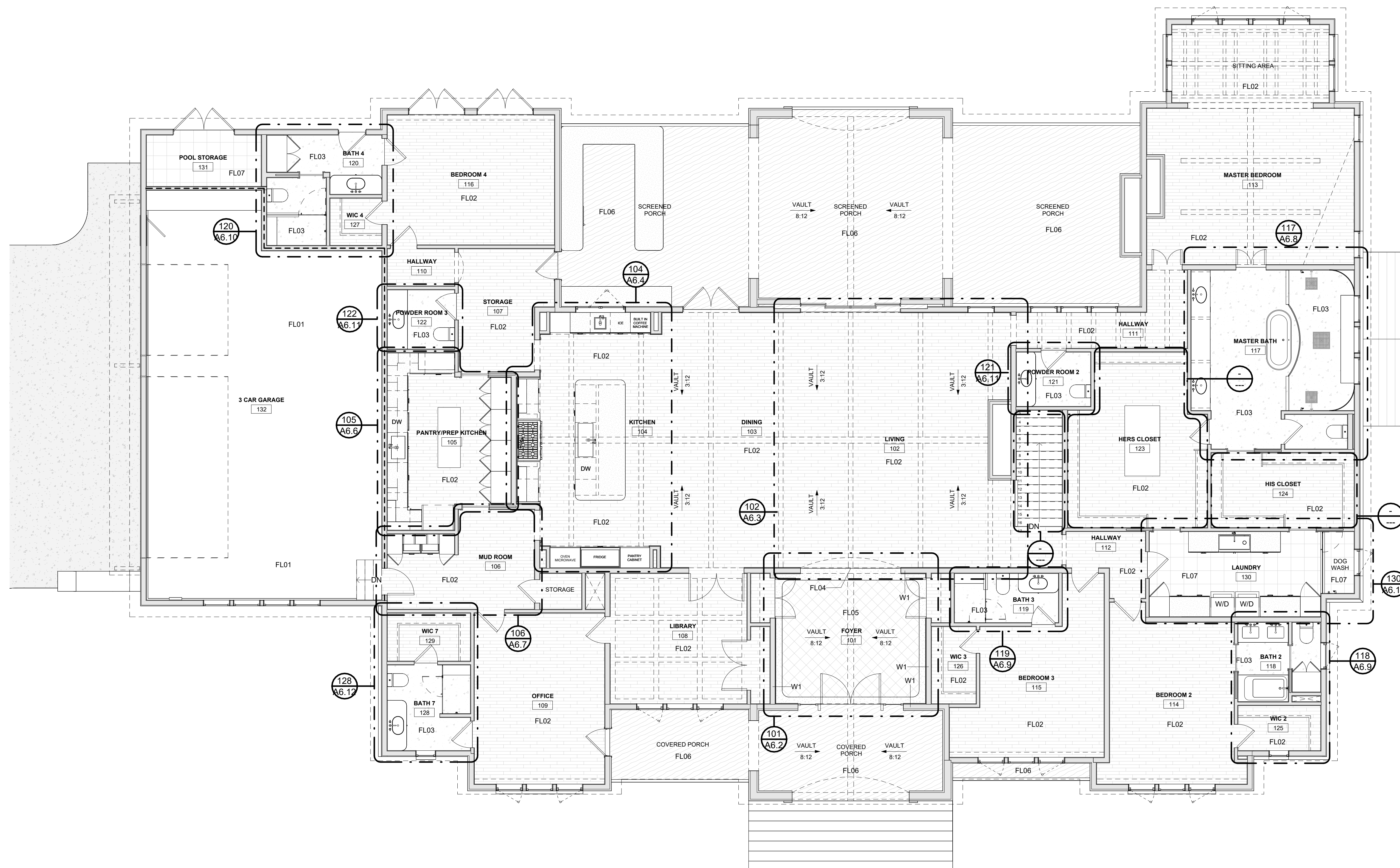

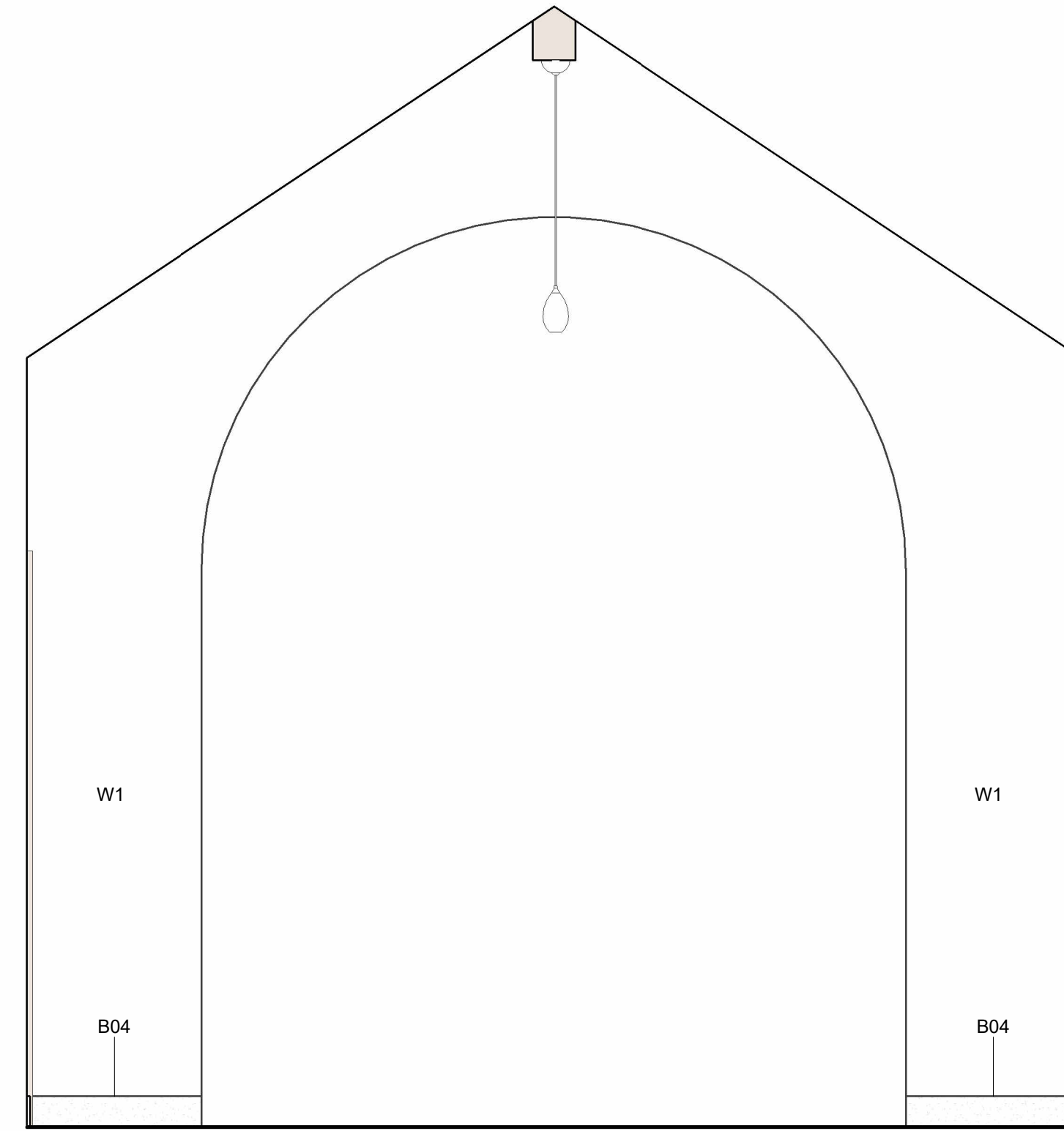
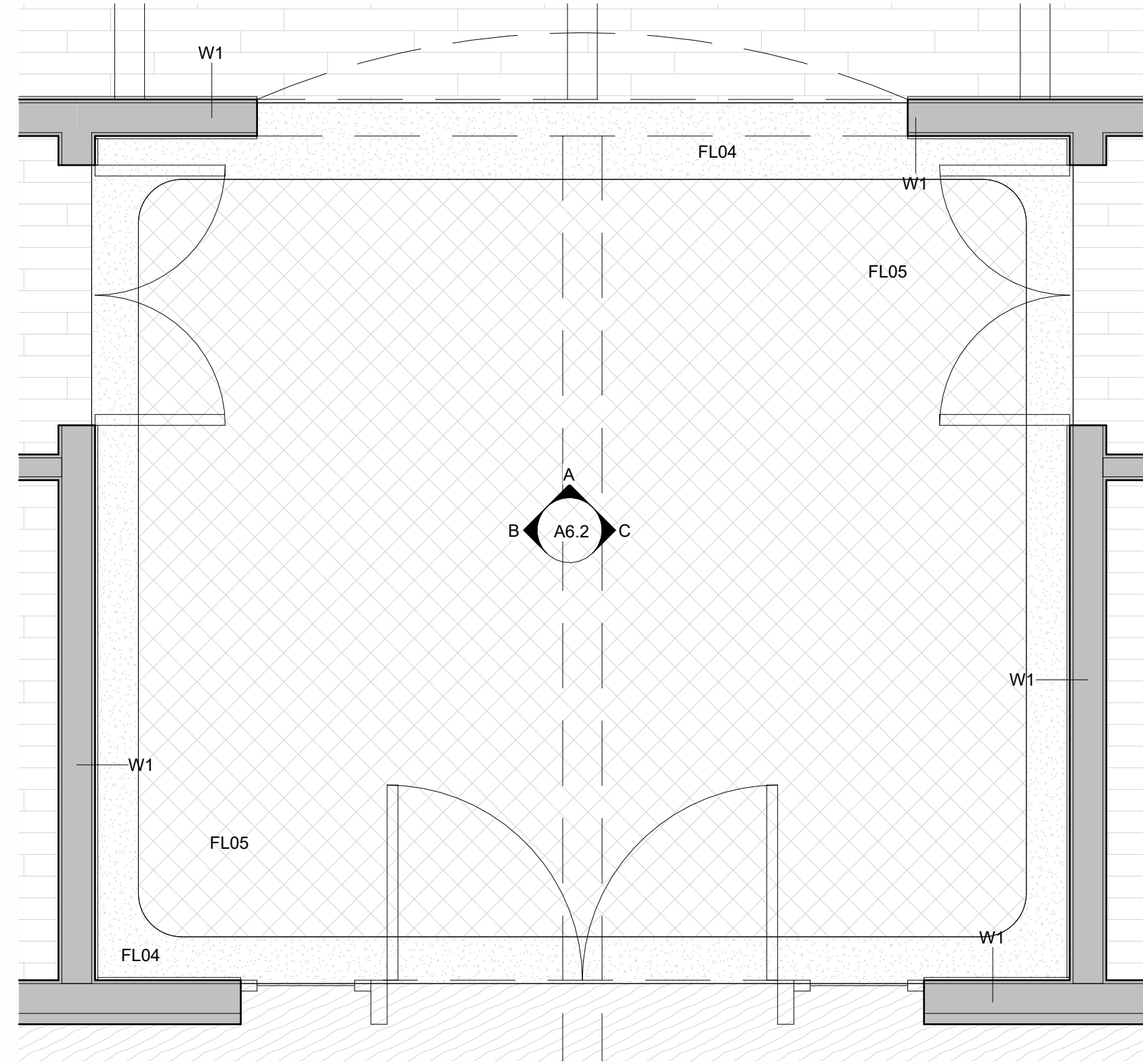

101 ENLARGED FLOOR PLAN - FOYER
1/2" = 1'-0"

A FOYER ELEVATION A
1/2" = 1'-0"

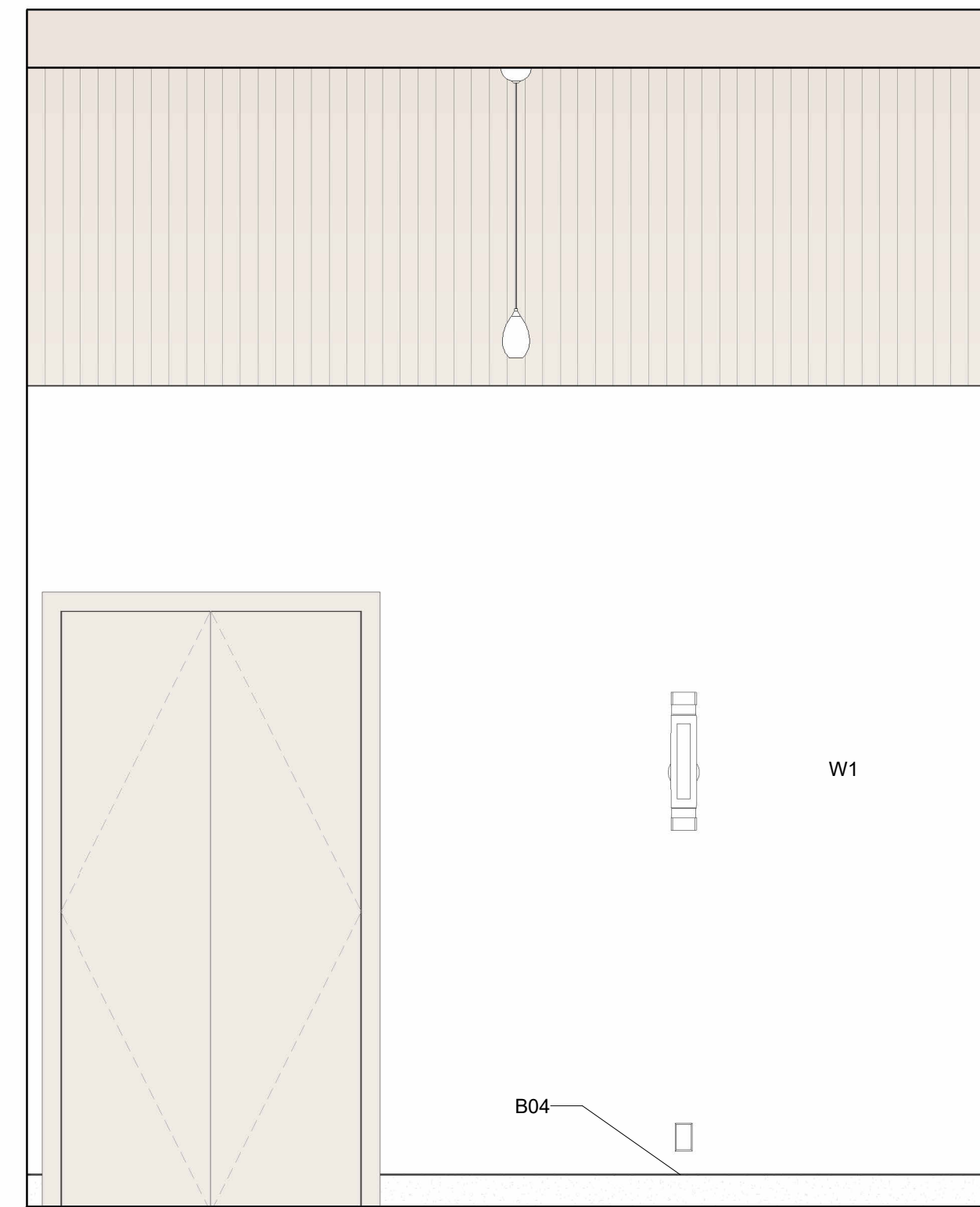
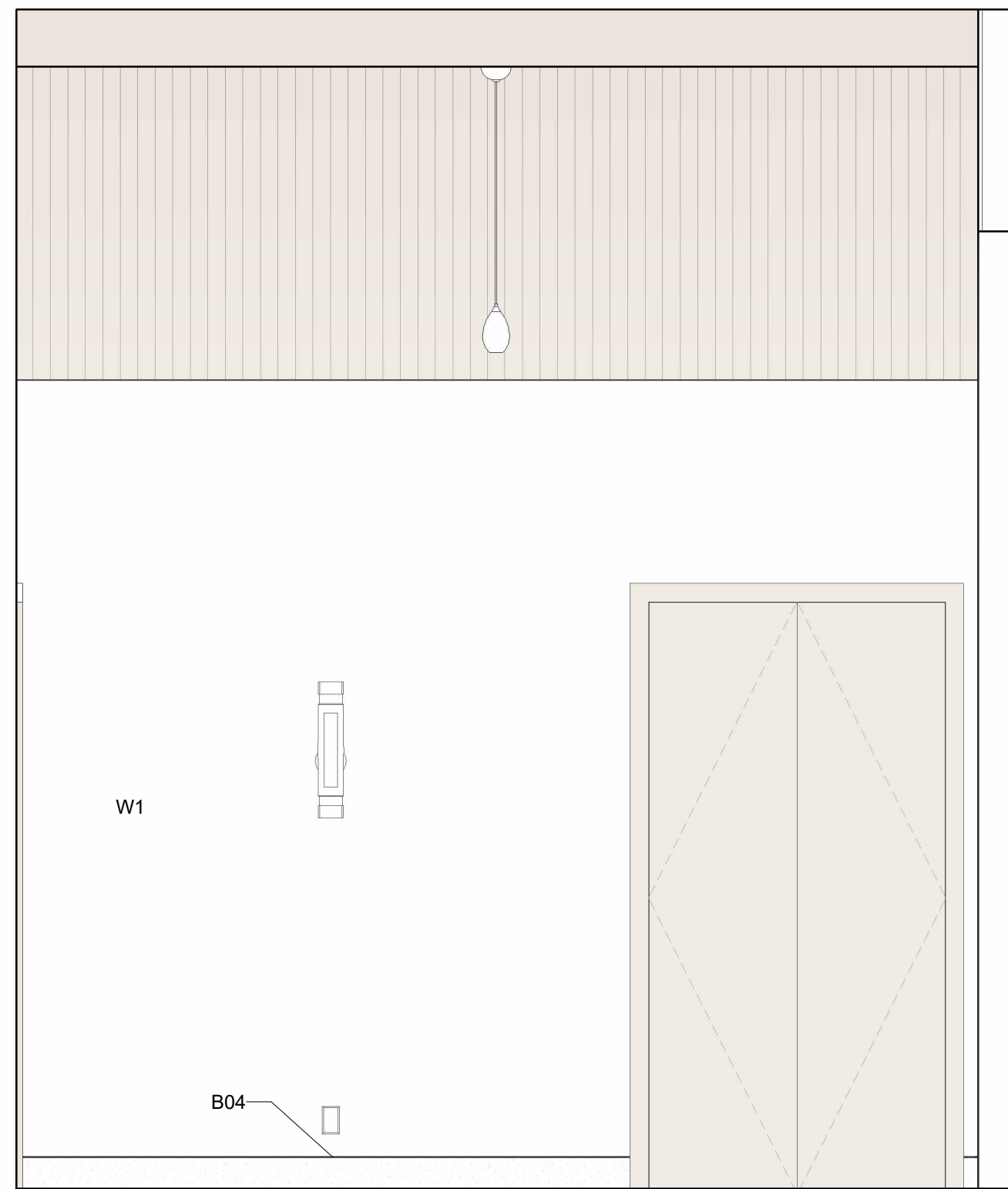

B FOYER ELEVATION B
1/2" = 1'-0"

C FOYER ELEVATION C
1/2" = 1'-0"

1. KEYNOTE

○ REFERENCE NOTES

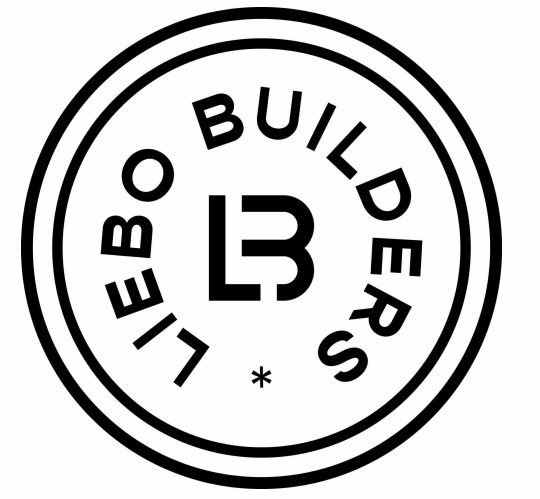

LIEBO BUILDERS
DESIGN · BUILD
LOS ANGELES & NASHVILLE

866-330-4442
www.liebobuilders.com
info@liebobuilders.com

PROJECT:
DAVIS RESIDENCE

715 DAVIS DRIVE
BRENTWOOD, TN 37027

CONSTRUCTION
DRAWINGS

| No. | Revision | Date | By |
|-----|----------|------|----|
| | | | |
| | | | |
| | | | |

PROJECT NUMBER: 2601
DATE: 04.28.2026

SHEET TITLE:
ENLARGED
PLANS AND
ELEVATIONS

SHEET NUMBER:

A6.2

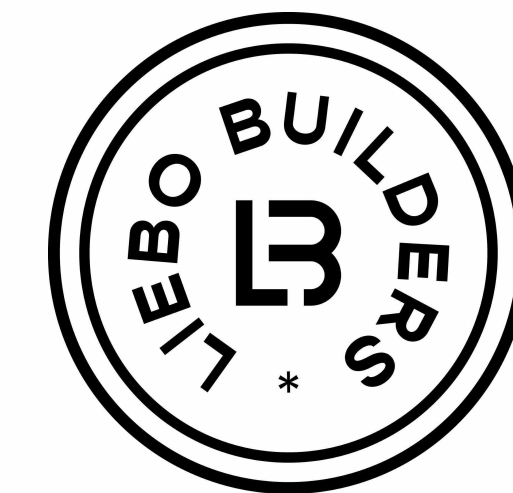

LIEBO BUILDERS
DESIGN · BUILD
LOS ANGELES & NASHVILLE

866-330-4442
www.liebobuilders.com
info@liebobuilders.com

PROJECT:
DAVIS RESIDENCE

715 DAVIS DRIVE
BRENTWOOD, TN 37027

**CONSTRUCTION
DRAWINGS**

| No. | Revision | Date | By |
|-----|----------|------|----|
| | | | |
| | | | |
| | | | |

PROJECT NUMBER: 2601
DATE: 04.28.2026

SHEET TITLE:
**ENLARGED
PLANS AND
ELEVATIONS**

SHEET NUMBER:

A6.3

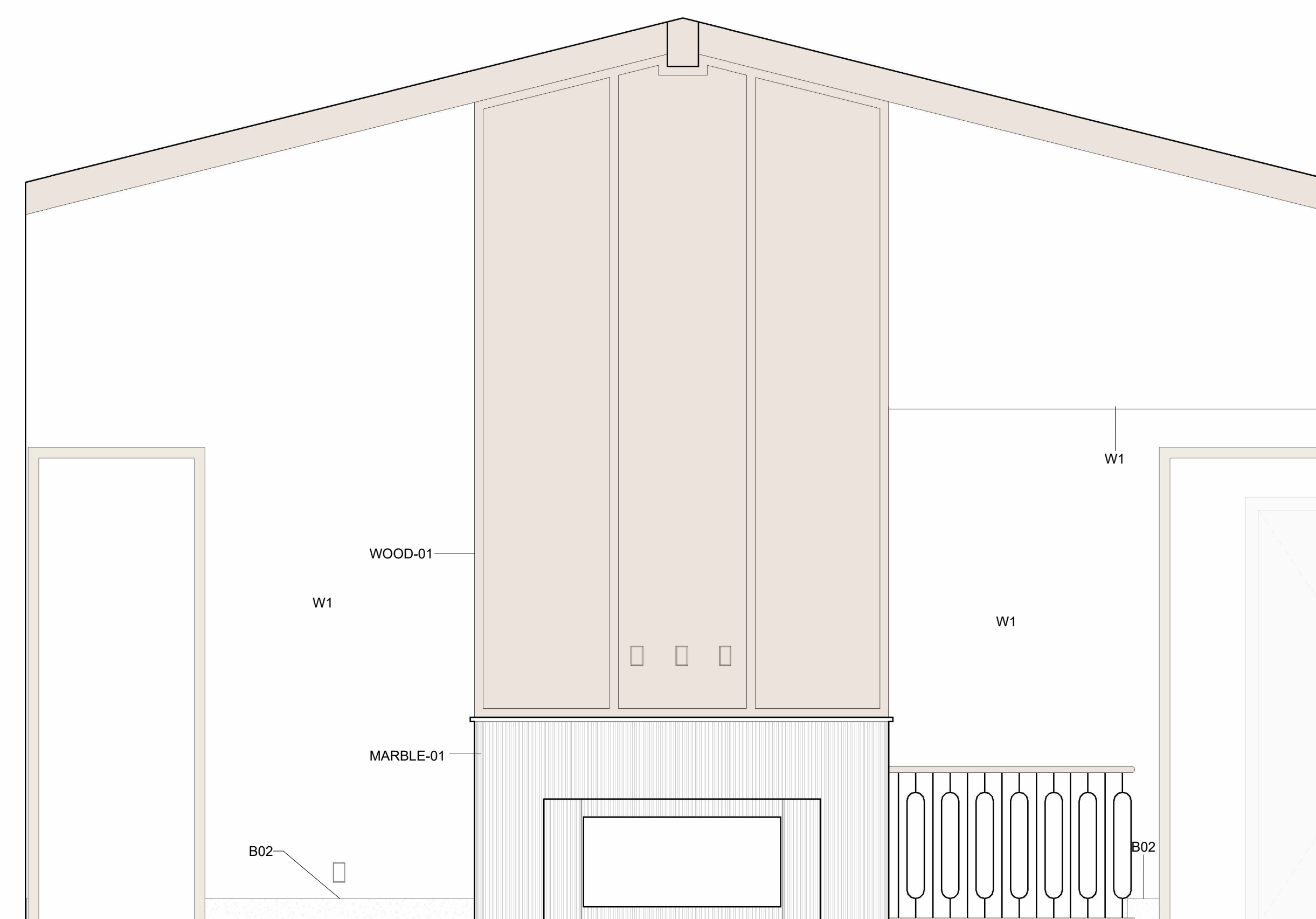
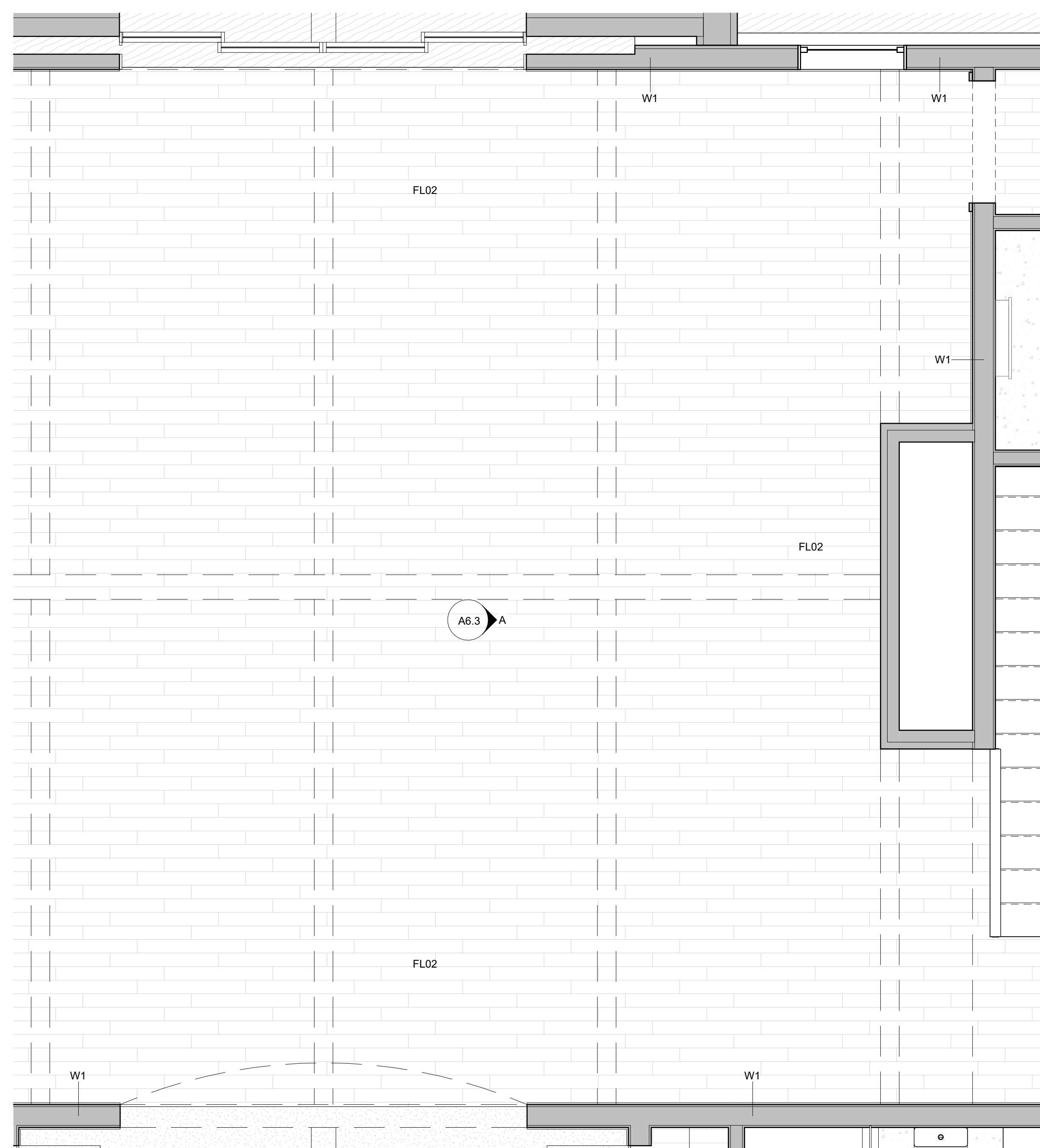

A LIVING ELEVATION A
1/2" = 1'-0"

1. KEYNOTE

○ REFERENCE NOTES

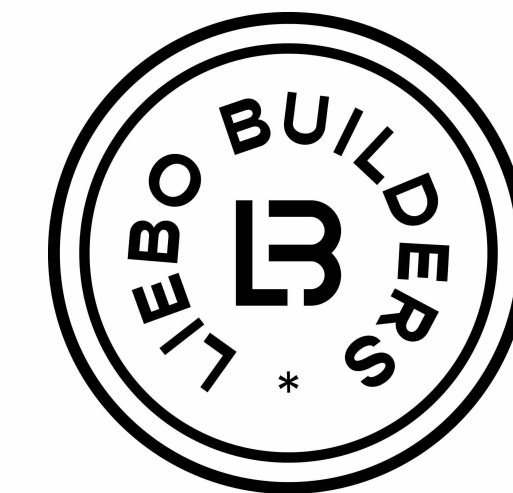

LIEBO BUILDERS
DESIGN · BUILD
LOS ANGELES & NASHVILLE

866-330-4442
www.liebobuilders.com
info@liebobuilders.com

PROJECT:
DAVIS RESIDENCE

715 DAVIS DRIVE
BRENTWOOD, TN 37027

CONSTRUCTION
DRAWINGS

| No. | Revision | Date | By |
|-----|----------|------|----|
| | | | |
| | | | |
| | | | |

PROJECT NUMBER: 2601
DATE: 04.28.2026

SHEET TITLE:
ENLARGED
PLANS AND
ELEVATIONS

SHEET NUMBER:

A6.4

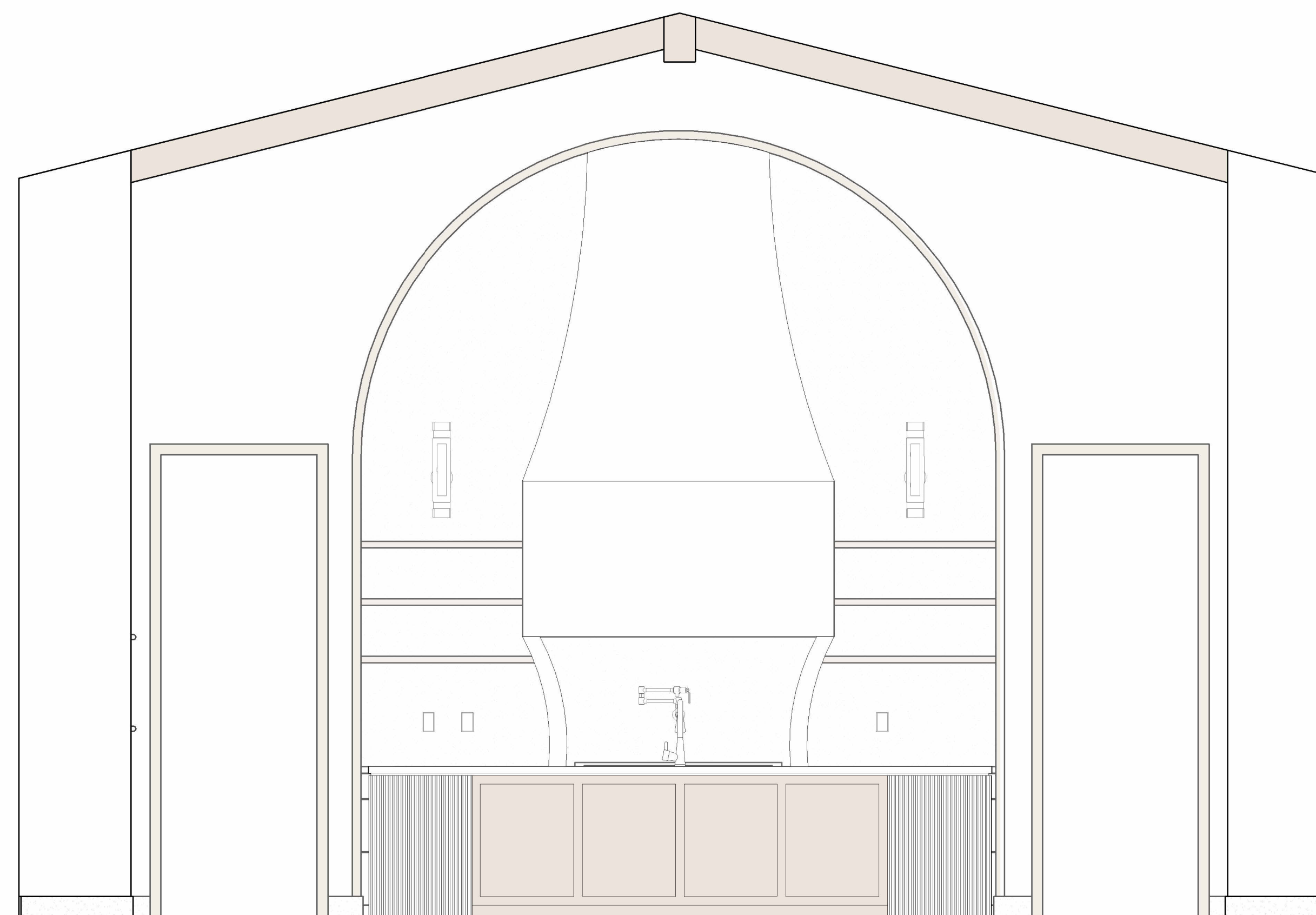

A KITCHEN ELEVATION A
1/2" = 1'-0"

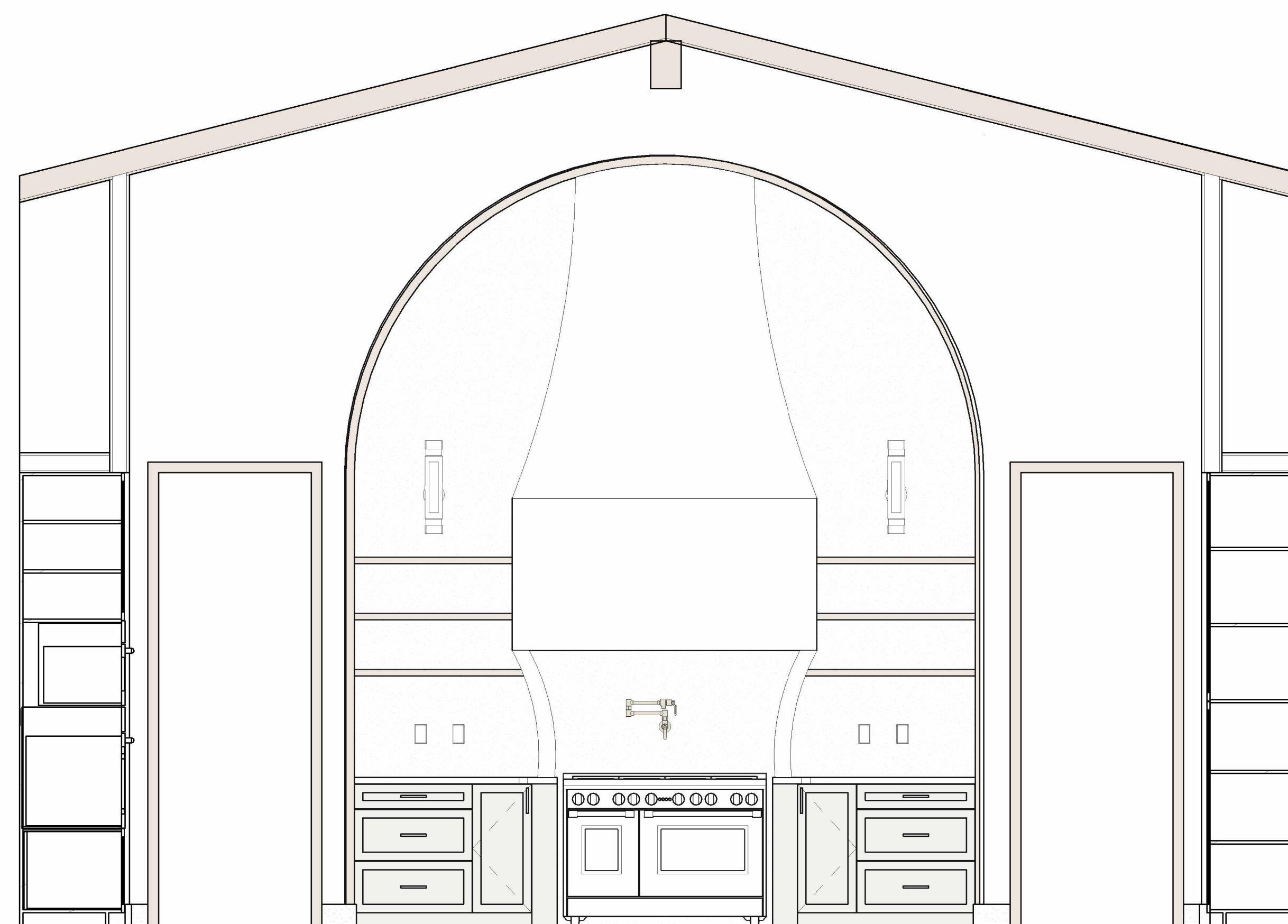

B KITCHEN ELEVATION B
1/2" = 1'-0"

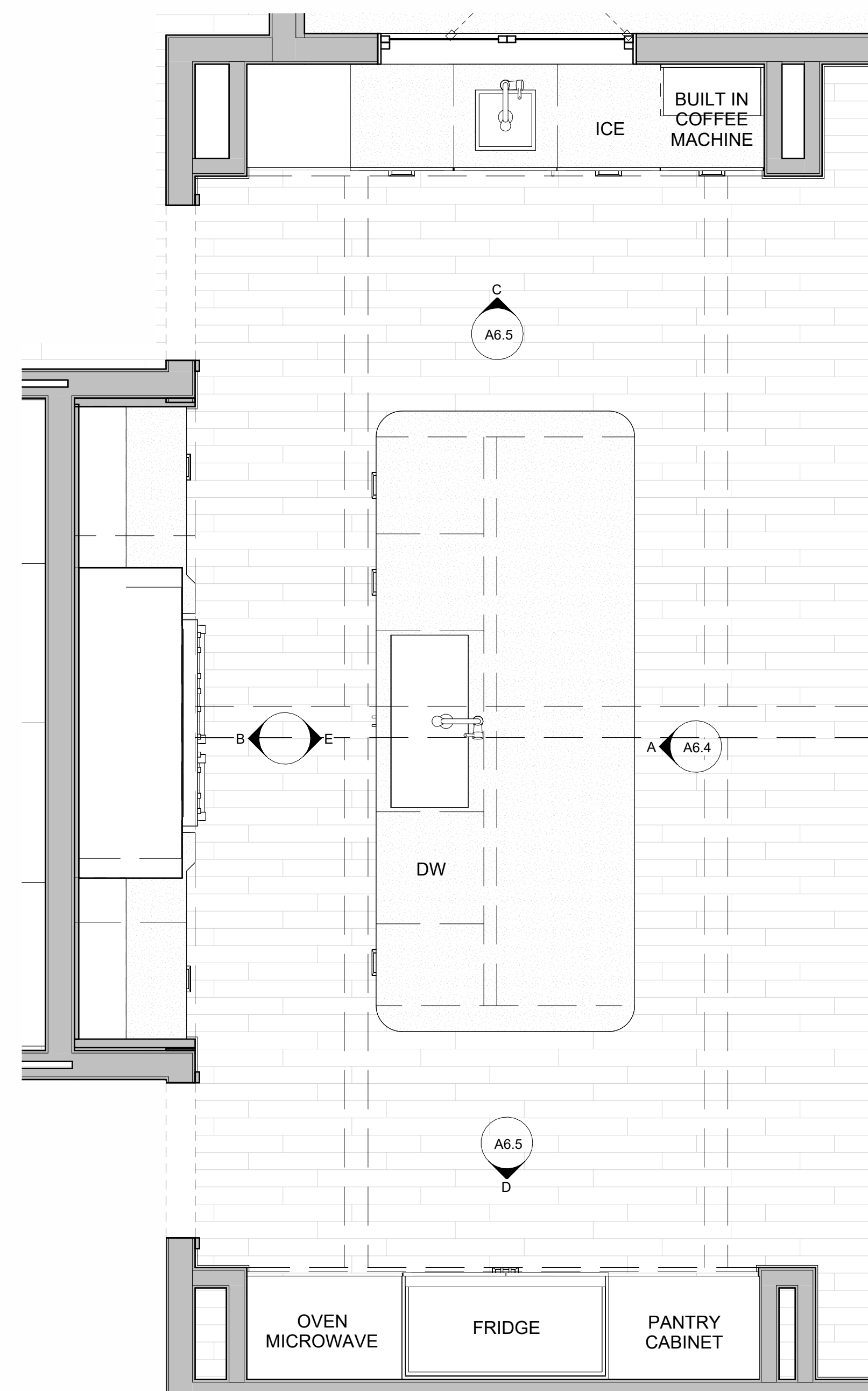

104 ENLARGED FLOOR PLAN - KITCHEN
1/2" = 1'-0"

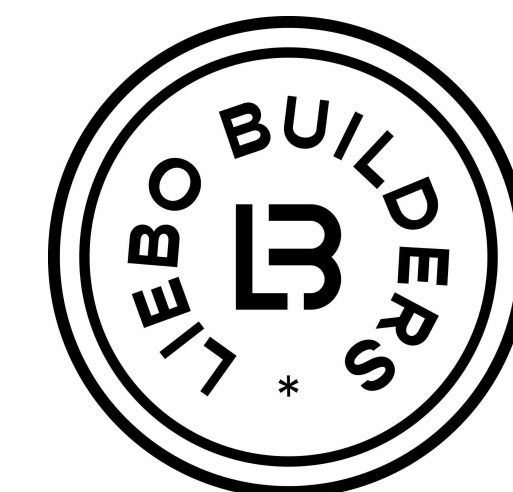

LIEBO BUILDERS
DESIGN · BUILD
LOS ANGELES & NASHVILLE

866-330-4442
www.liebobuilders.com
info@liebobuilders.com

PROJECT:
DAVIS RESIDENCE

715 DAVIS DRIVE
BRENTWOOD, TN 37027

CONSTRUCTION
DRAWINGS

| No. | Revision | Date | By |
|-----|----------|------|----|
| | | | |
| | | | |
| | | | |

PROJECT NUMBER: 2601
DATE: 04.28.2026

SHEET TITLE:
ENLARGED
PLANS AND
ELEVATIONS

SHEET NUMBER:

A6.5

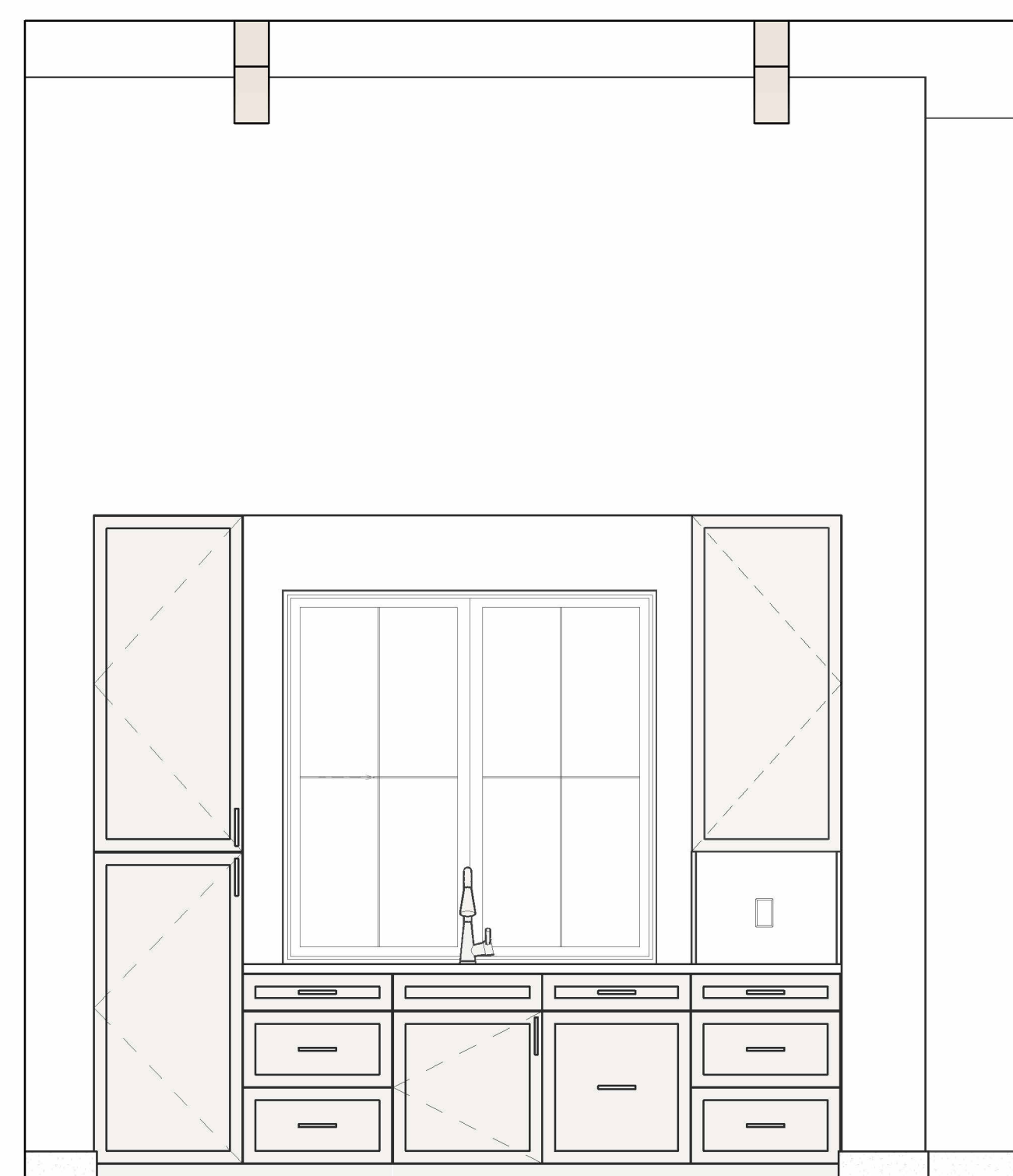

C KITCHEN ELEVATION C
1/2" = 1'-0"

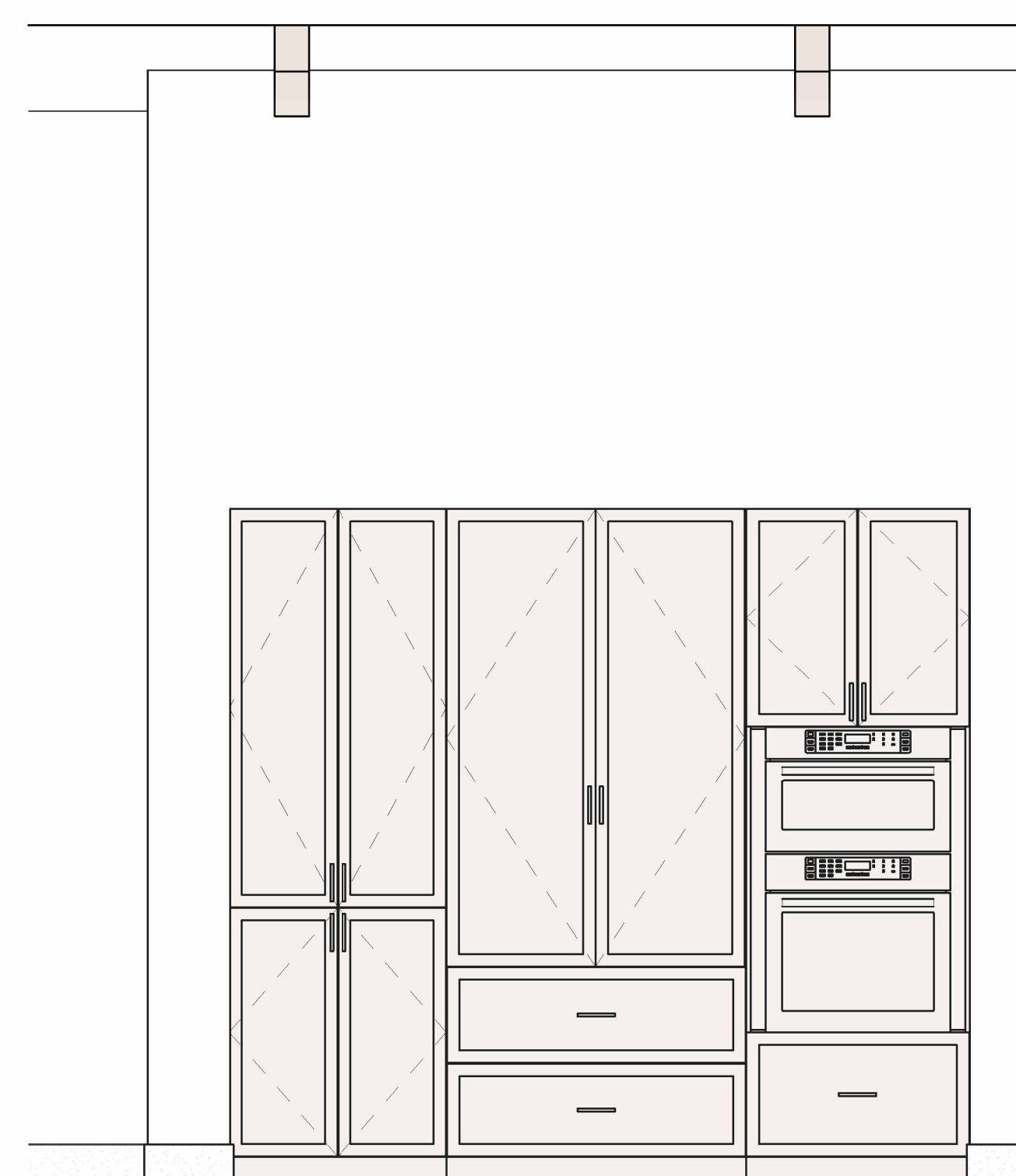

D KITCHEN ELEVATION D
1/2" = 1'-0"

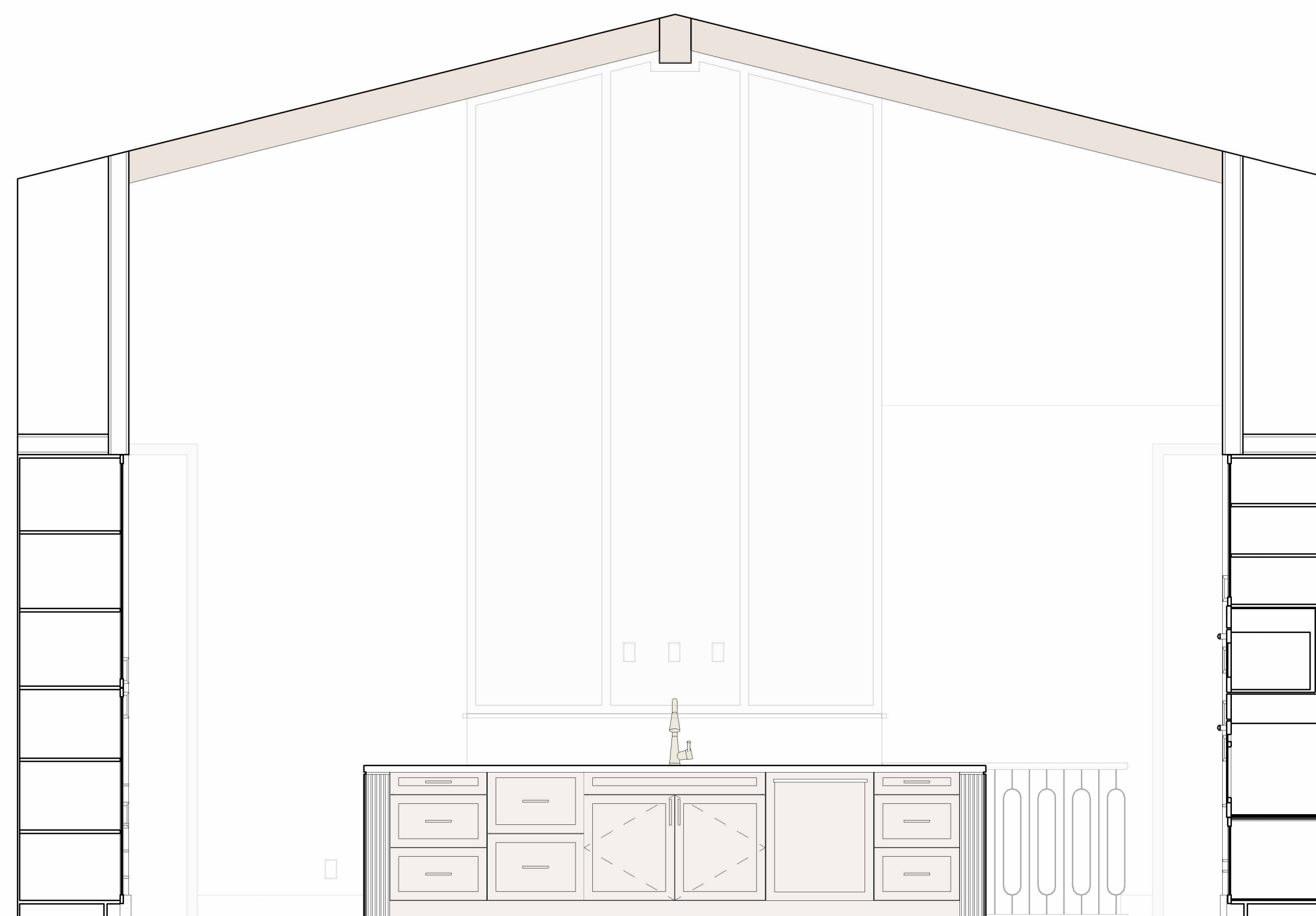

E KITCHEN ELEVATION E
1/2" = 1'-0"

1. KEYNOTE

REFERENCE NOTES

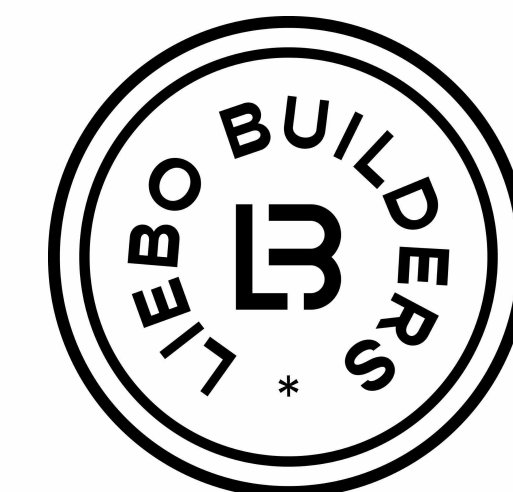

LIEBO BUILDERS
DESIGN · BUILD
LOS ANGELES & NASHVILLE

866-330-4442
www.liebobuilders.com
info@liebobuilders.com

PROJECT:
DAVIS RESIDENCE

715 DAVIS DRIVE
BRENTWOOD, TN 37027

CONSTRUCTION
DRAWINGS

| No. | Revision | Date | By |
|-----|----------|------|----|
| | | | |
| | | | |
| | | | |

PROJECT NUMBER: 2601
DATE: 04.28.2026

SHEET TITLE:
ENLARGED
PLANS AND
ELEVATIONS

SHEET NUMBER:

A6.6

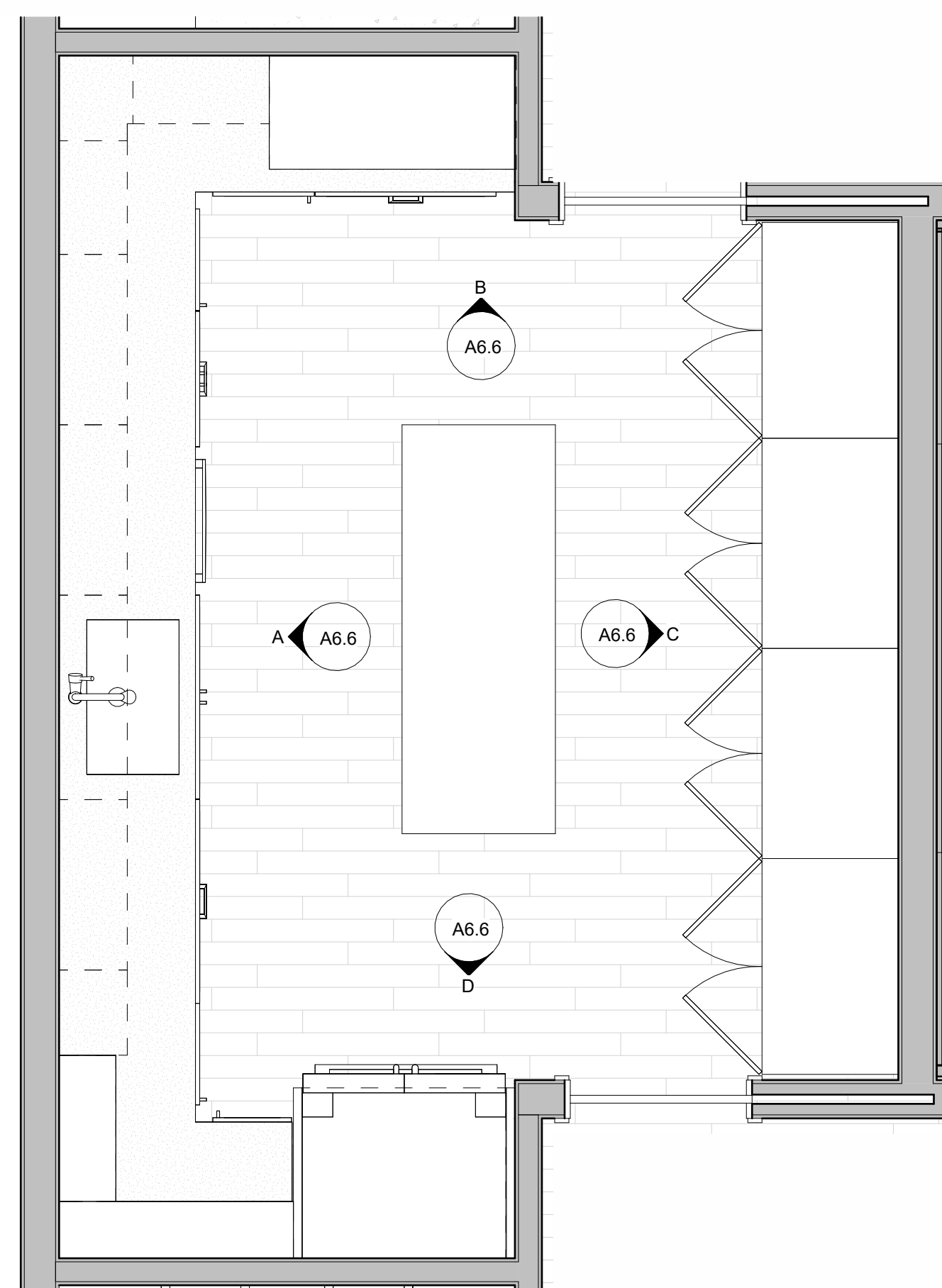

105 ENLARGED FLOOR PLAN - PANTRY
1/2" = 1'-0"



A PANTRY ELEVATION A
1/2" = 1'-0"



B PANTRY ELEVATION B
1/2" = 1'-0"

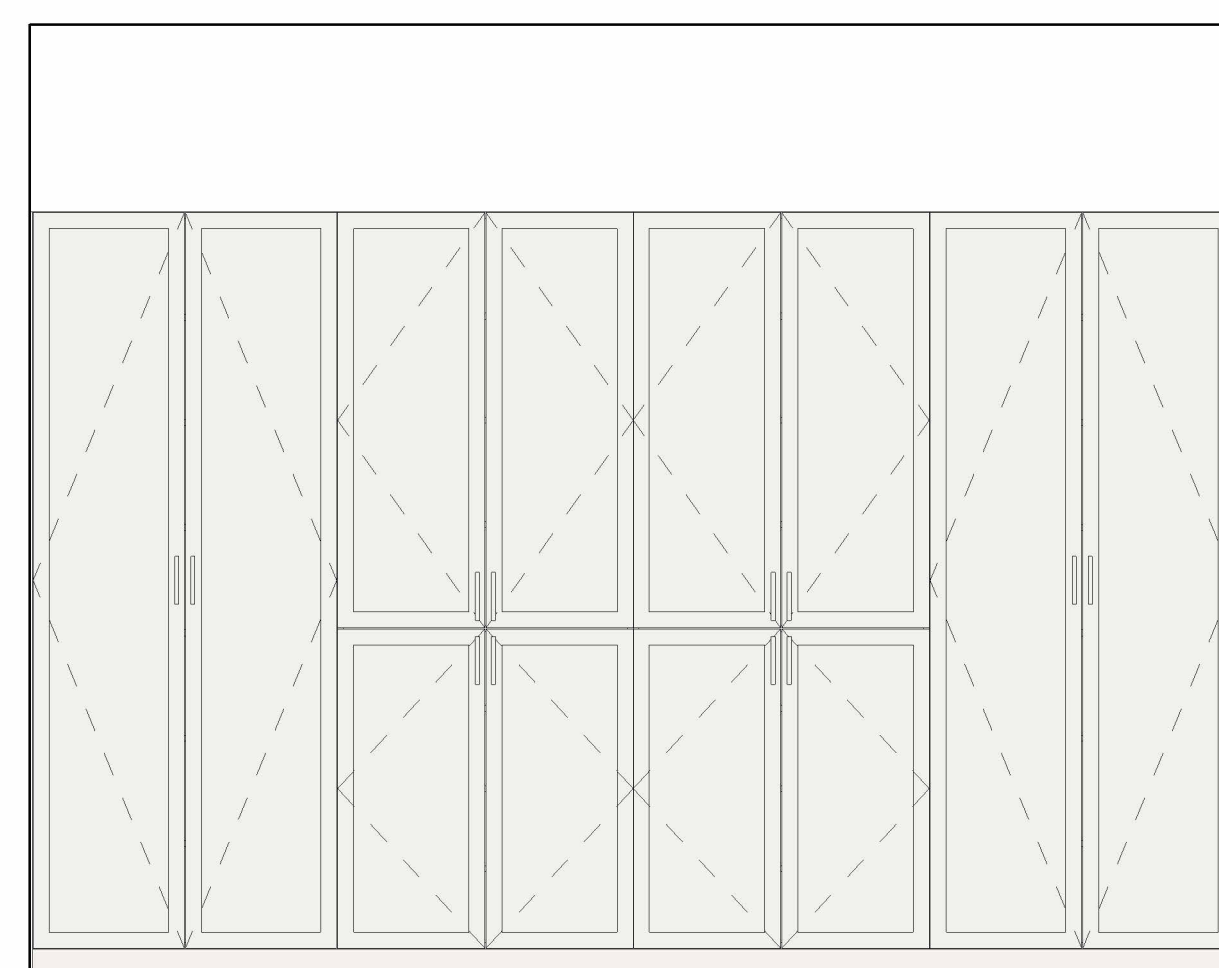

C PANTRY ELEVATION C
1/2" = 1'-0"



D PANTRY ELEVATION D
1/2" = 1'-0"

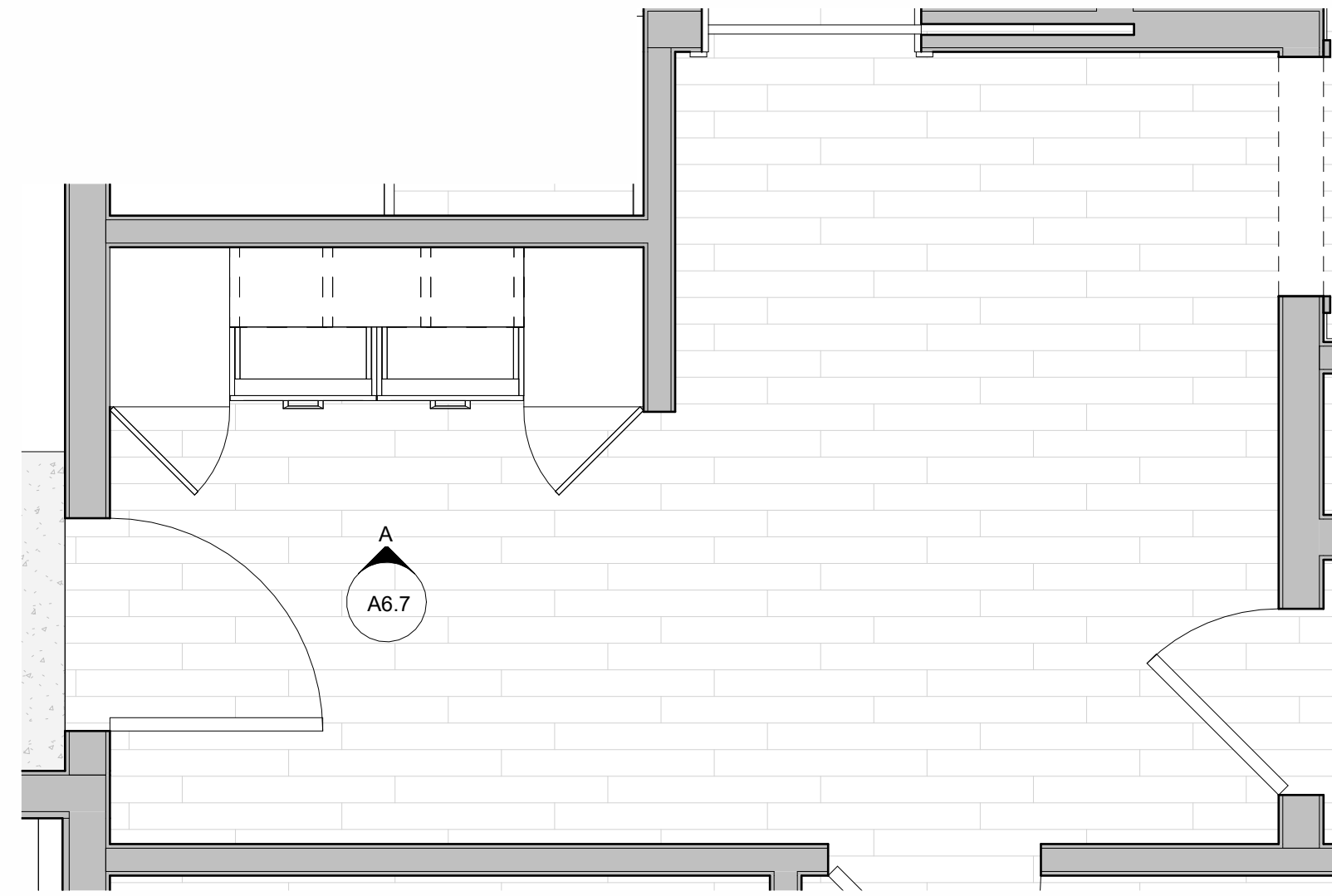

106 ENLARGED FLOOR PLAN - MUD ROOM
1/2" = 1'-0"

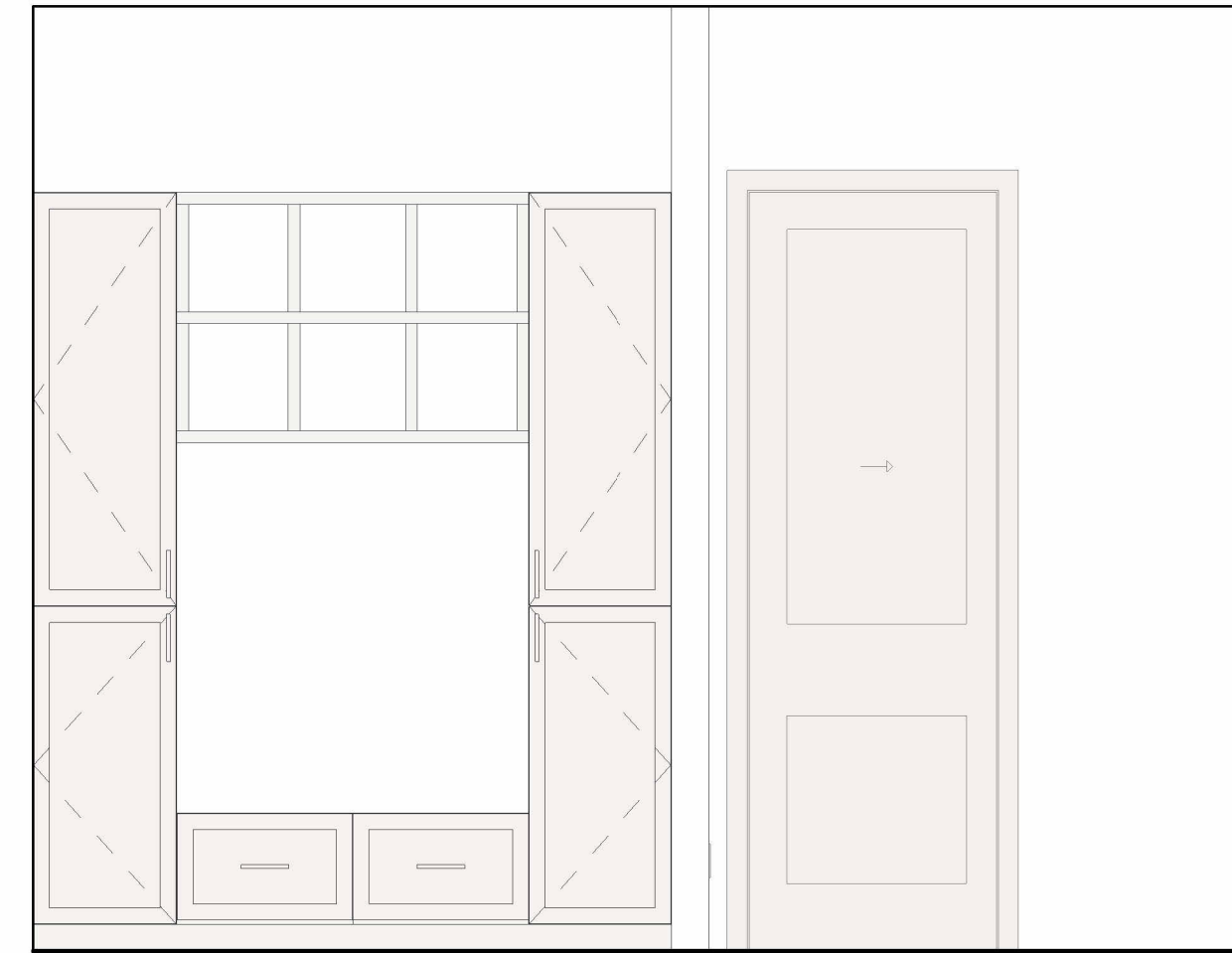

A MUD ROOM ELEVATION A
1/2" = 1'-0"

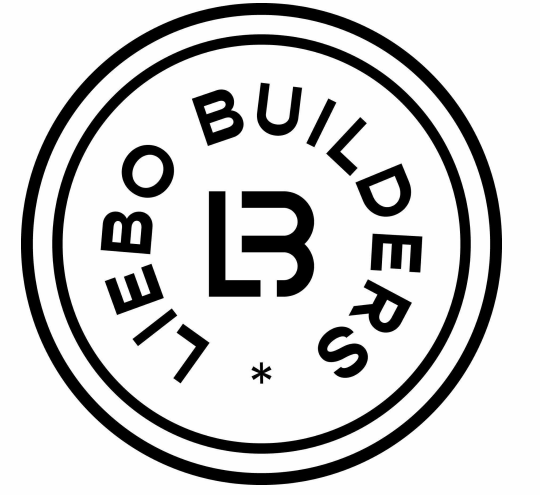

LIEBO BUILDERS
DESIGN · BUILD
LOS ANGELES & NASHVILLE

866-330-4442
www.liebobuilders.com
info@liebobuilders.com

PROJECT:
DAVIS RESIDENCE

715 DAVIS DRIVE
BRENTWOOD, TN 37027

CONSTRUCTION
DRAWINGS

| No. | Revision | Date | By |
|-----|----------|------|----|
| | | | |
| | | | |
| | | | |

PROJECT NUMBER: 2601
DATE: 04.28.2026

SHEET TITLE:
ENLARGED
PLANS AND
ELEVATIONS

SHEET NUMBER:

A6.7

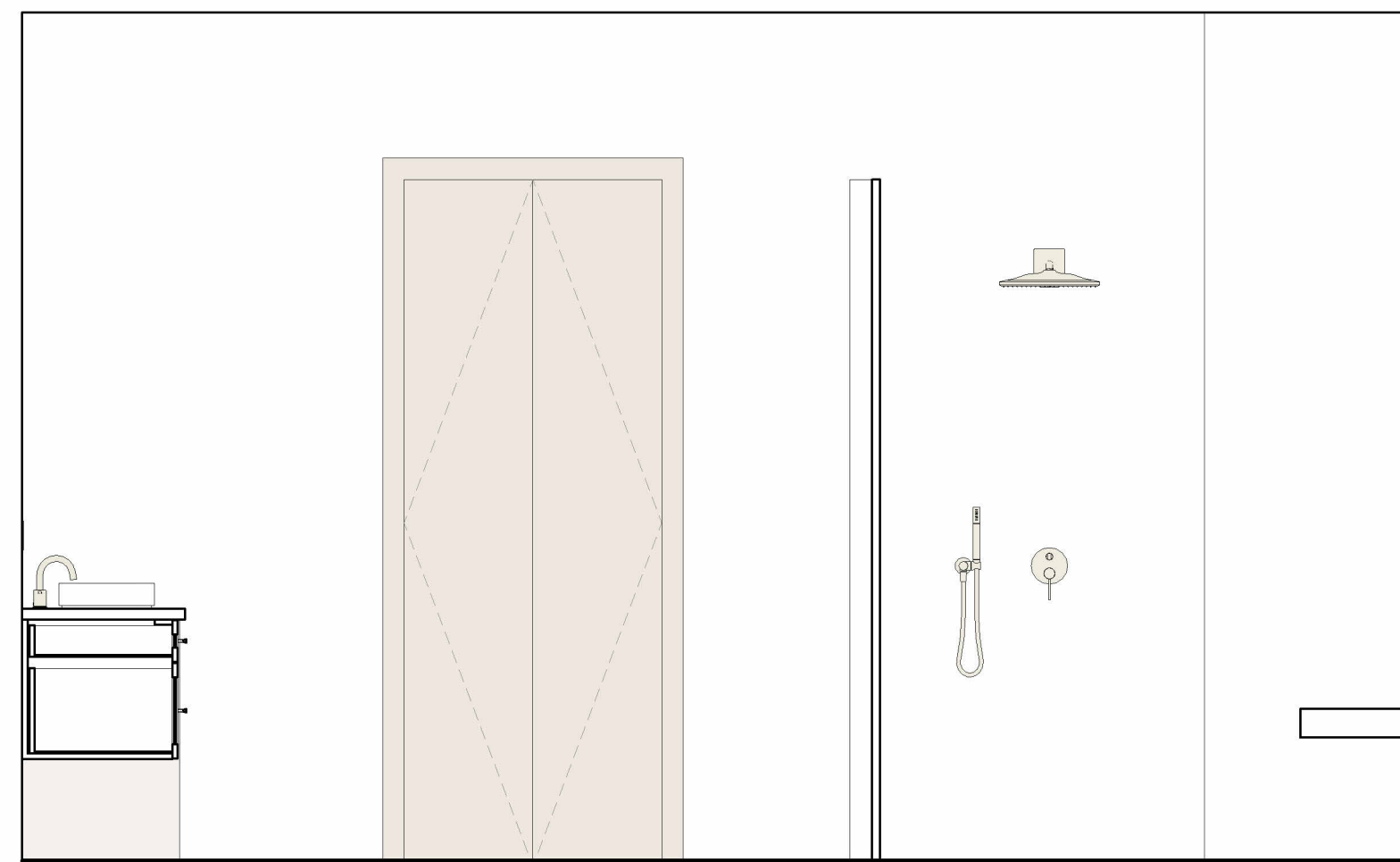

B MASTER BATH ELEVATION B
1/2" = 1'-0"



C MASTER BATH ELEVATION C
1/2" = 1'-0"



A MASTER BATH ELEVATION A
1/2" = 1'-0"



D MASTER BATH ELEVATION D
1/2" = 1'-0"

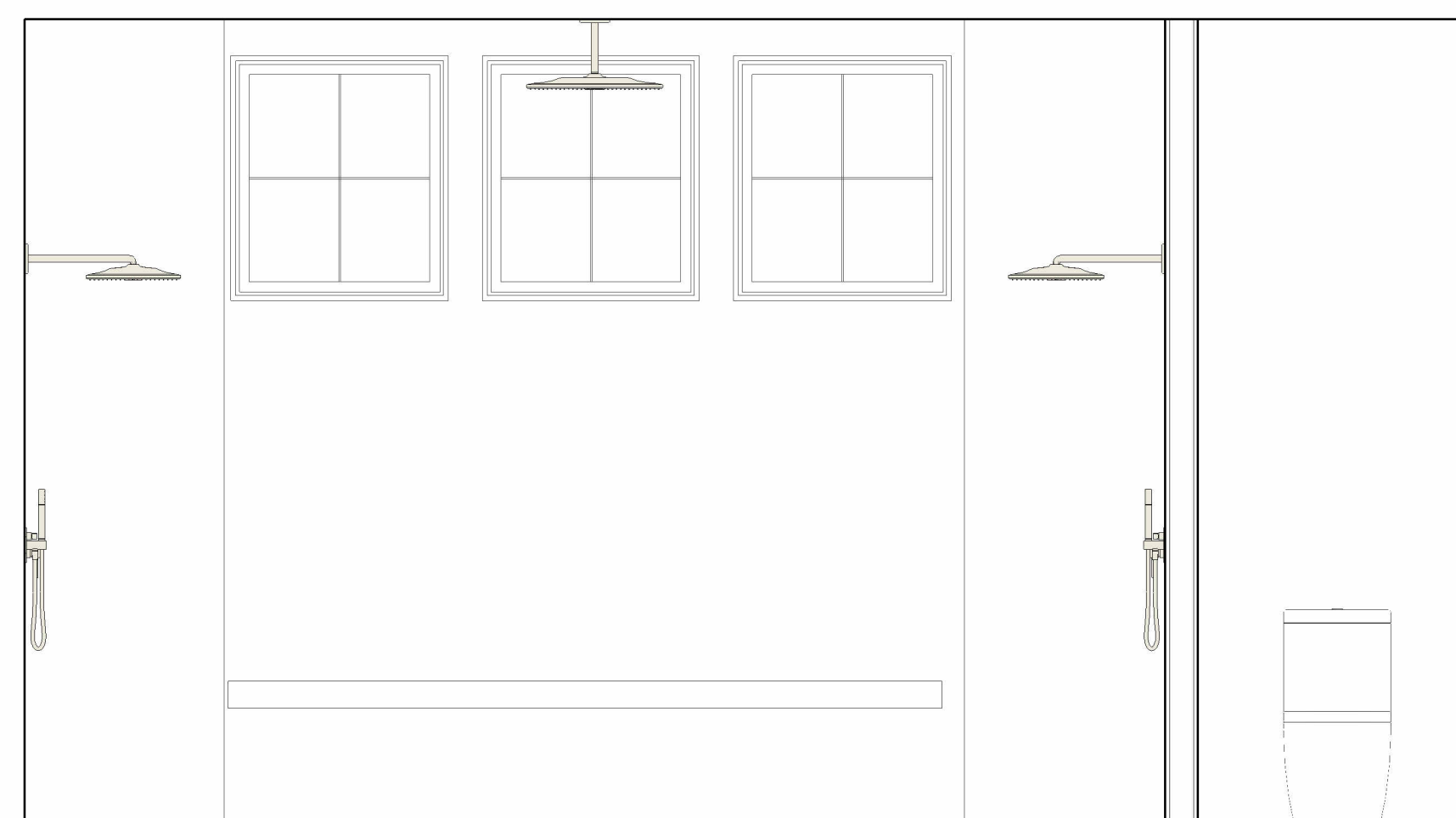

E MASTER BATH ELEVATION E
1/2" = 1'-0"

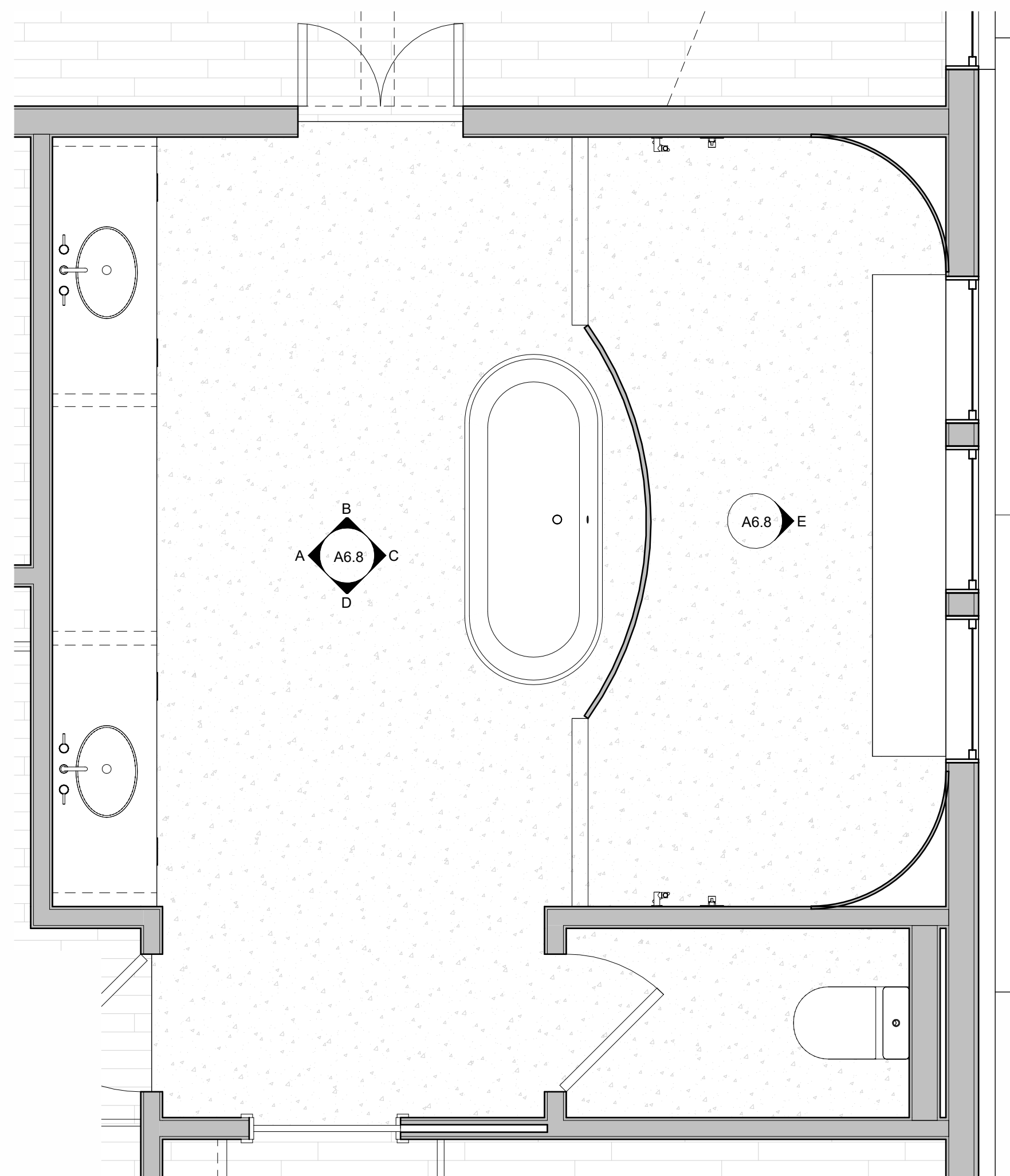

117 ENLARGED FLOOR PLAN - MASTER BATH
1/2" = 1'-0"

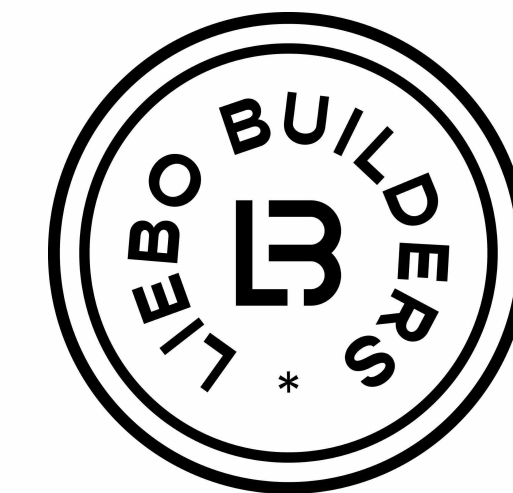

LIEBO BUILDERS
DESIGN · BUILD
LOS ANGELES & NASHVILLE

866-330-4442
www.liebobuilders.com
info@liebobuilders.com

PROJECT:
DAVIS RESIDENCE

715 DAVIS DRIVE
BRENTWOOD, TN 37027

CONSTRUCTION
DRAWINGS

| No. | Revision | Date | By |
|-----|----------|------|----|
| | | | |
| | | | |
| | | | |

PROJECT NUMBER: 2601
DATE: 04.28.2026

SHEET TITLE:
ENLARGED
PLANS AND
ELEVATIONS

SHEET NUMBER:

A6.8

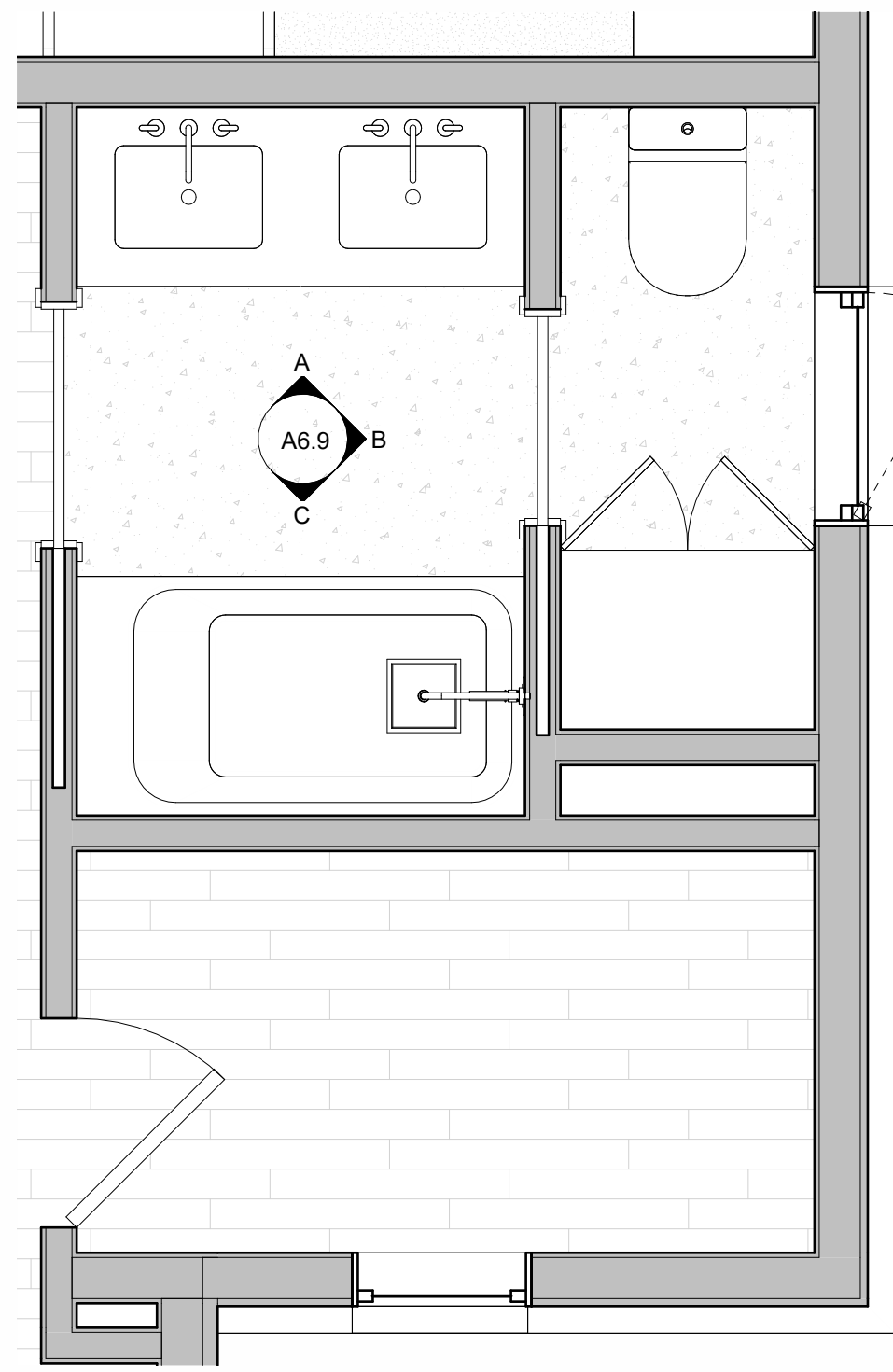

118 ENLARGED FLOOR PLAN - BATH 2
1/2" = 1'-0"

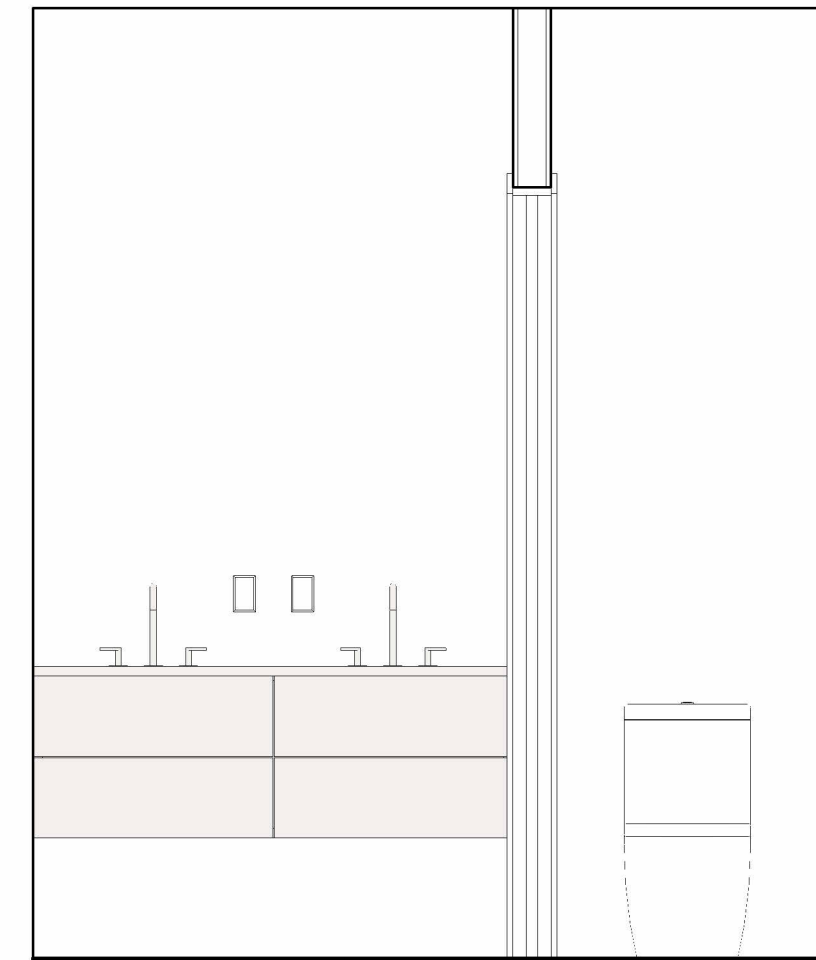

A BATH 2 ELEVATION A
1/2" = 1'-0"

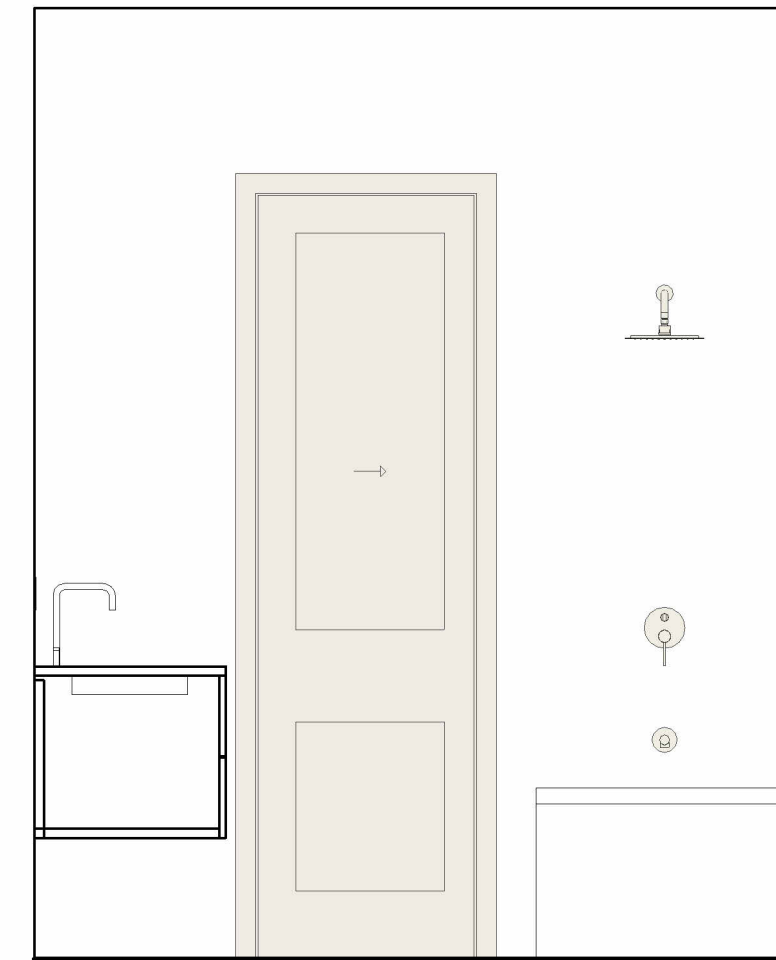

B BATH 2 ELEVATION B
1/2" = 1'-0"

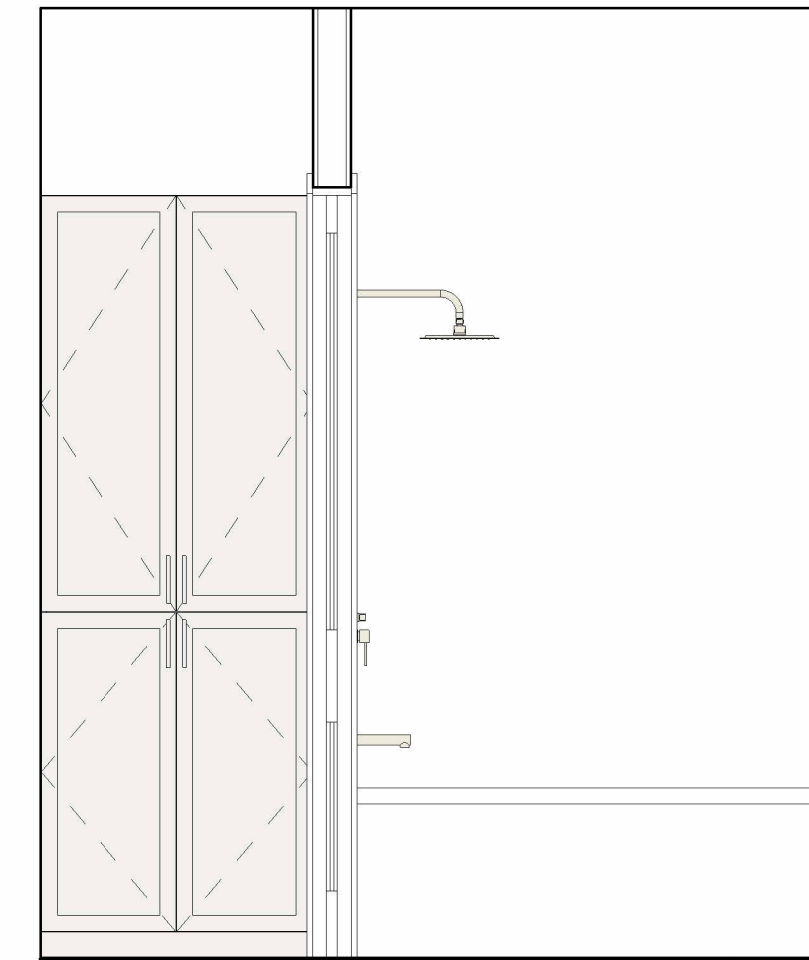

C BATH 2 ELEVATION C
1/2" = 1'-0"

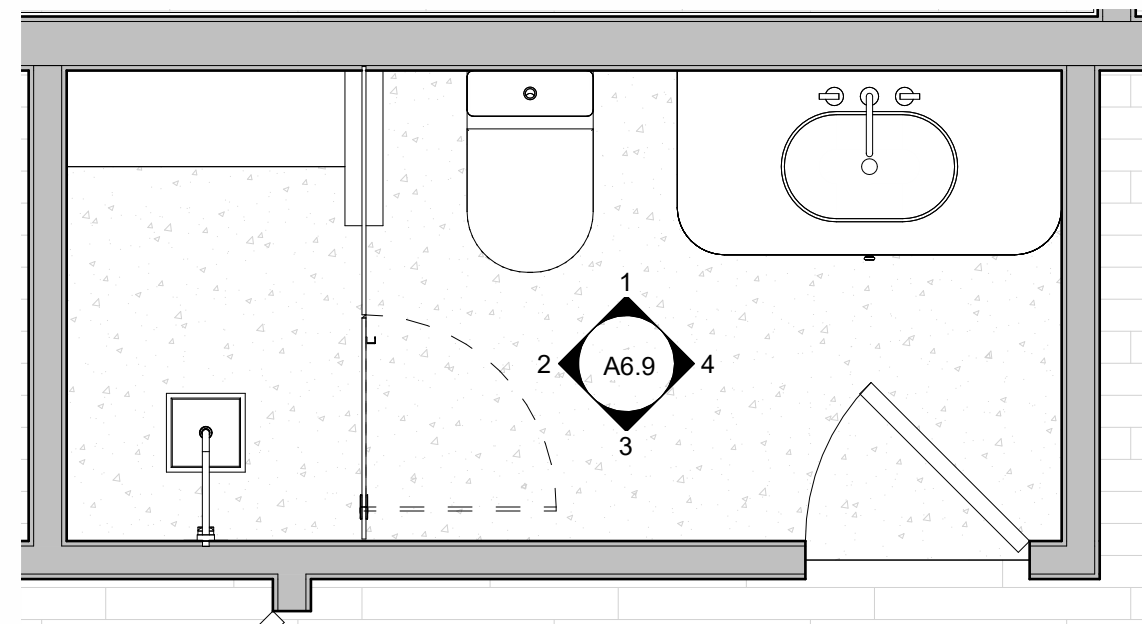

119 ENLARGED FLOOR PLAN - BATH 3
1/2" = 1'-0"

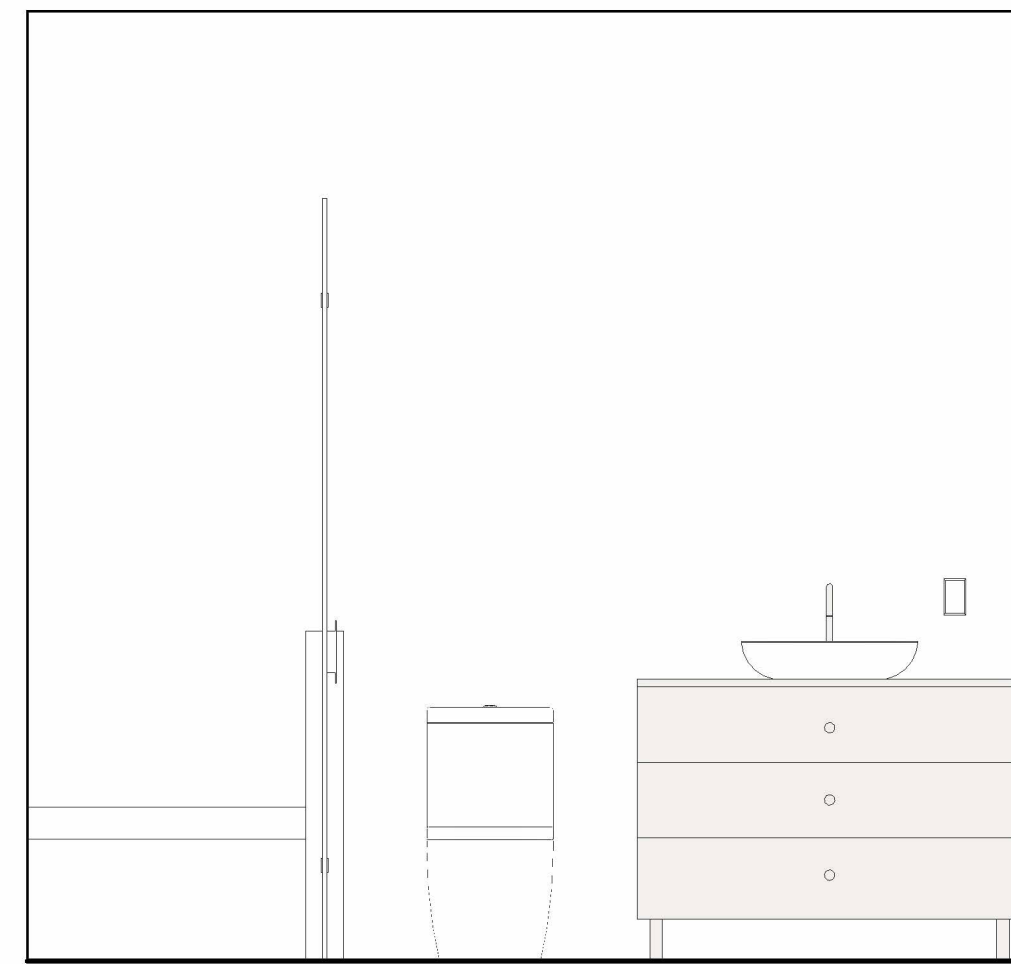

1 BATH 3 ELEVATION 1
1/2" = 1'-0"

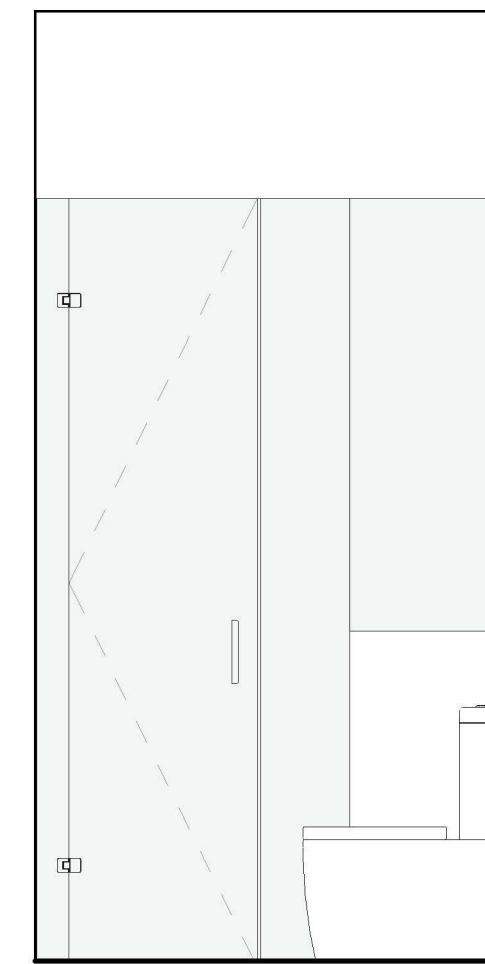

2 BATH 3 ELEVATION 2
1/2" = 1'-0"

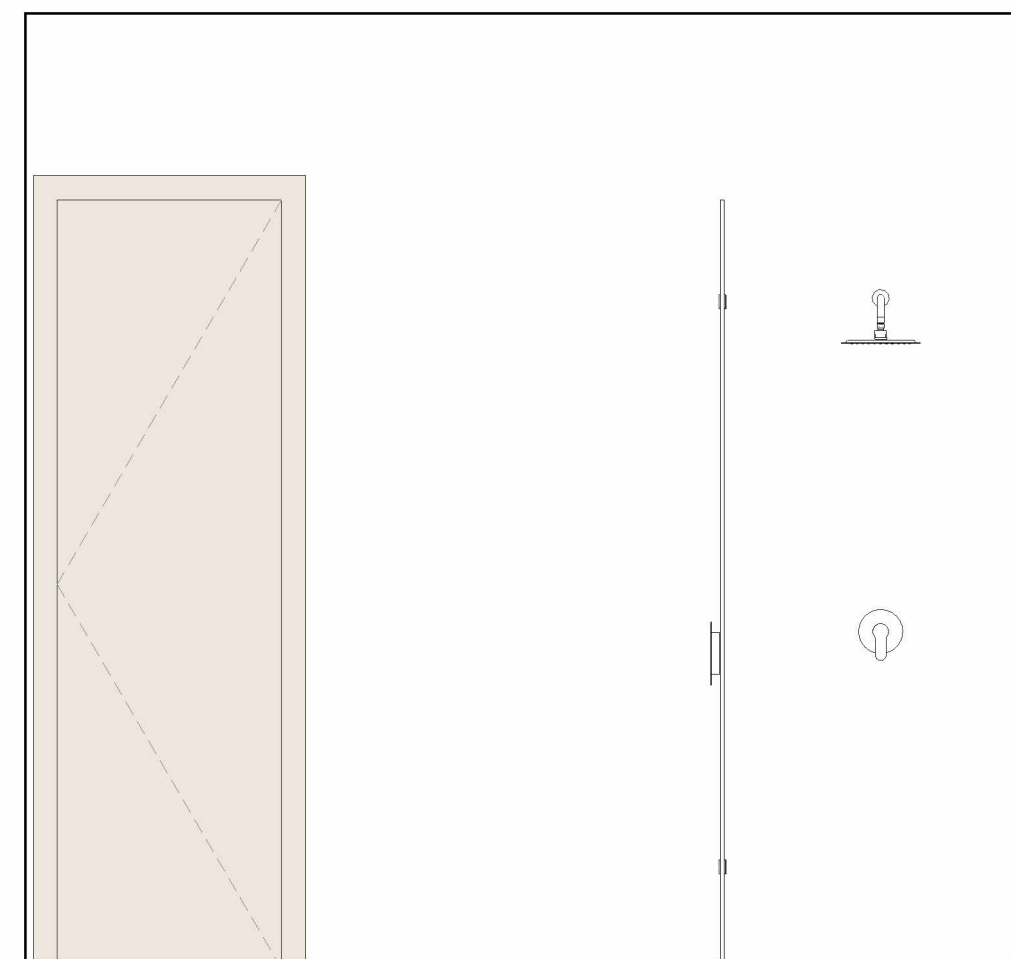

3 BATH 3 ELEVATION 3
1/2" = 1'-0"

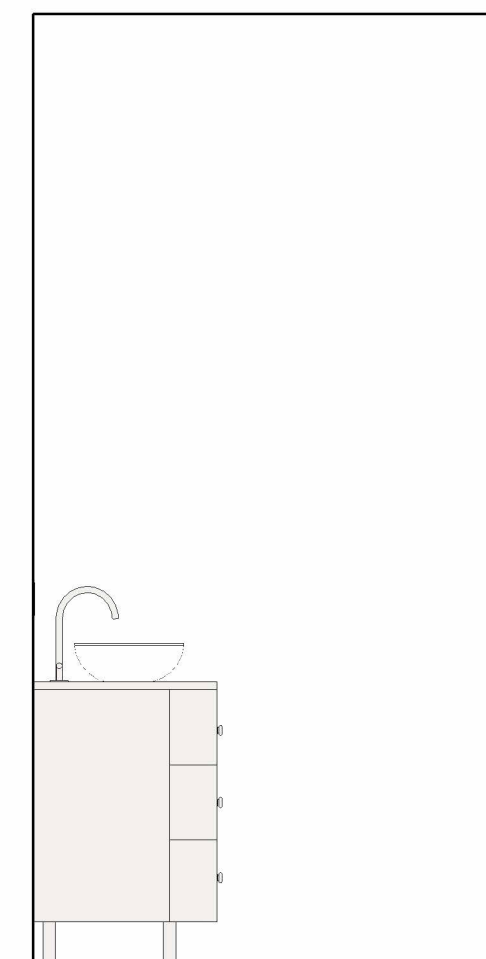

4 BATH 3 ELEVATION 4
1/2" = 1'-0"

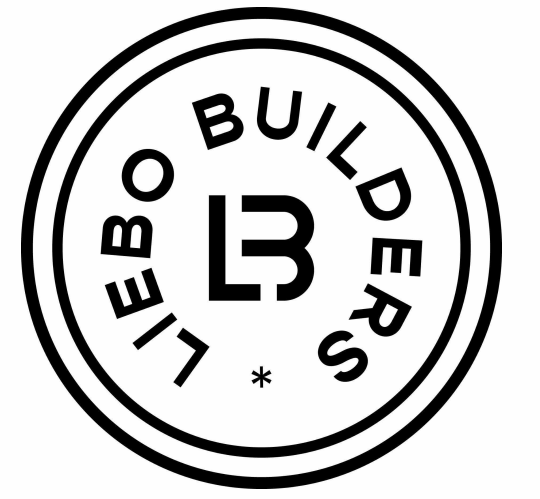

LIEBO BUILDERS
DESIGN · BUILD
LOS ANGELES & NASHVILLE

866-330-4442
www.liebobuilders.com
info@liebobuilders.com

PROJECT:
DAVIS RESIDENCE

715 DAVIS DRIVE
BRENTWOOD, TN 37027

CONSTRUCTION
DRAWINGS

| No. | Revision | Date | By |
|-----|----------|------|----|
| | | | |
| | | | |
| | | | |

PROJECT NUMBER: 2601
DATE: 04.28.2026

SHEET TITLE:
ENLARGED
PLANS AND
ELEVATIONS

SHEET NUMBER:

A6.9

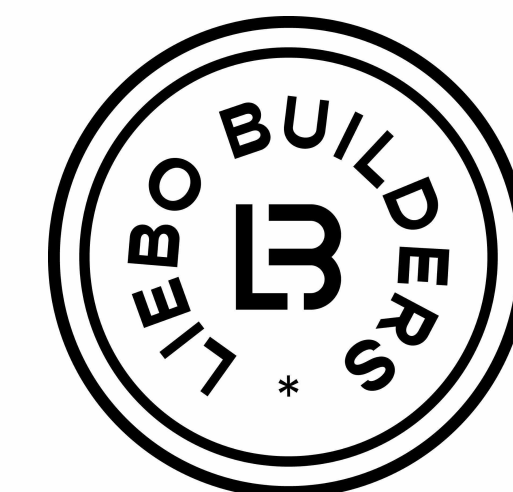

LIEBO BUILDERS
DESIGN · BUILD
LOS ANGELES & NASHVILLE

866-330-4442
www.liebobuilders.com
info@liebobuilders.com

PROJECT:
DAVIS RESIDENCE

715 DAVIS DRIVE
BRENTWOOD, TN 37027

CONSTRUCTION
DRAWINGS

| No. | Revision | Date | By |
|-----|----------|------|----|
| | | | |
| | | | |
| | | | |

PROJECT NUMBER: 2601
DATE: 04.28.2026

SHEET TITLE:
ENLARGED
PLANS AND
ELEVATIONS

SHEET NUMBER:

A6.10

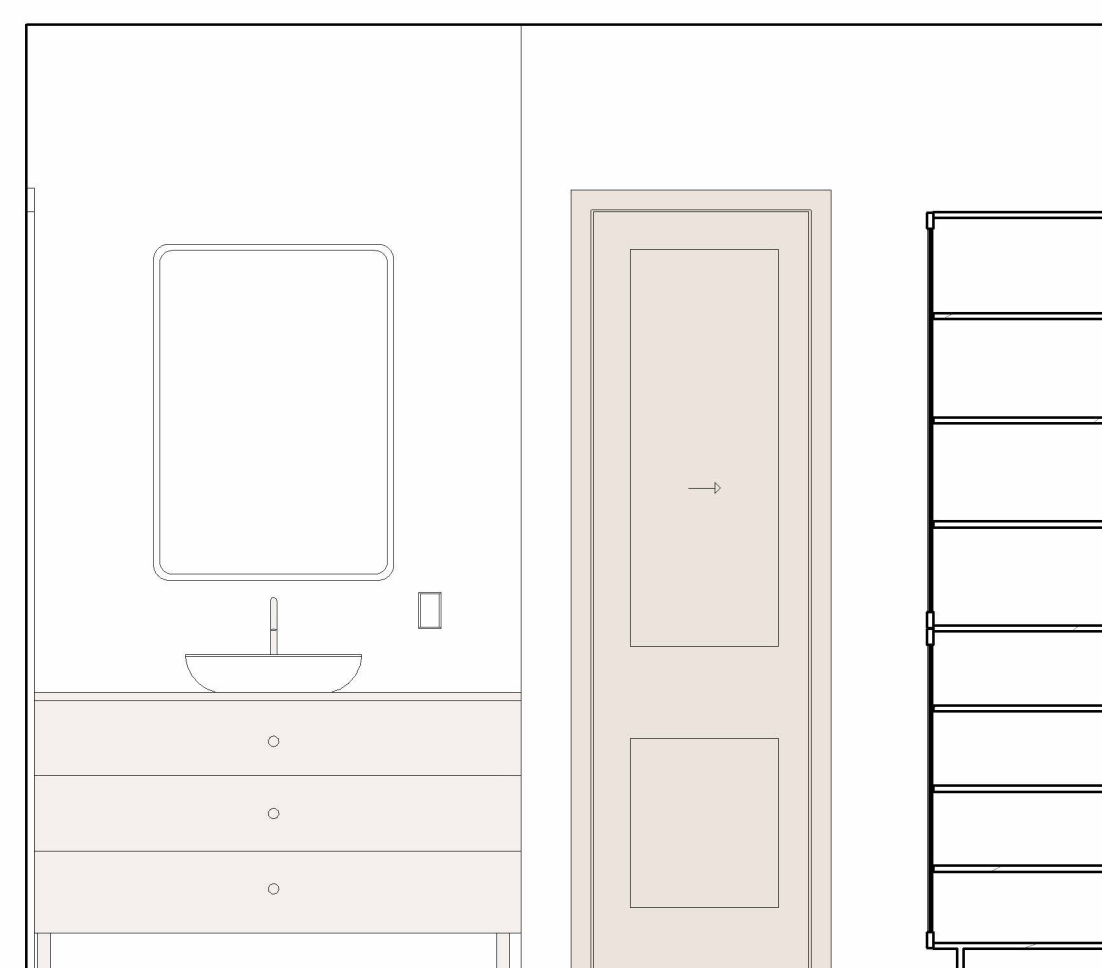

A BATH 4 ELEVATION A
1/2" = 1'-0"

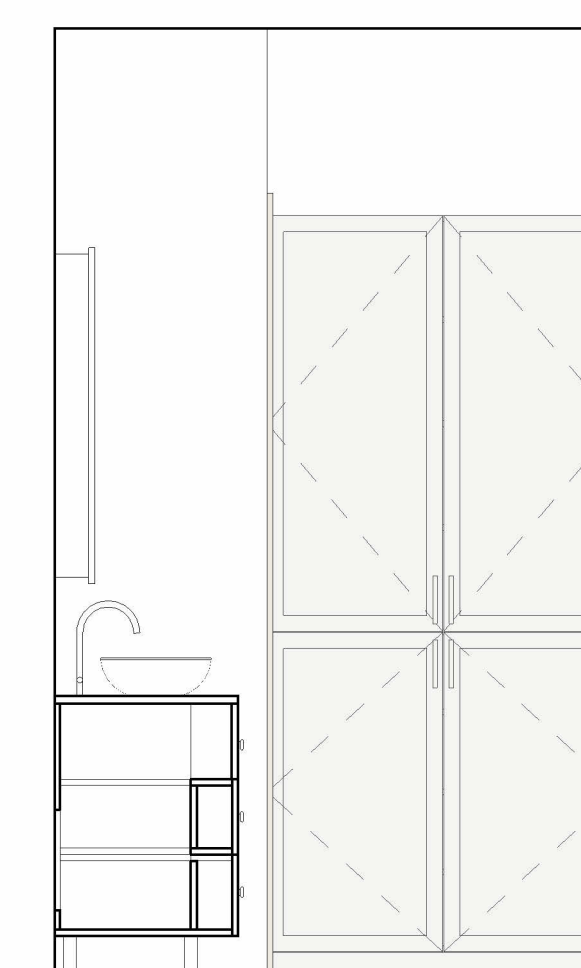

B BATH 4 ELEVATION B
1/2" = 1'-0"

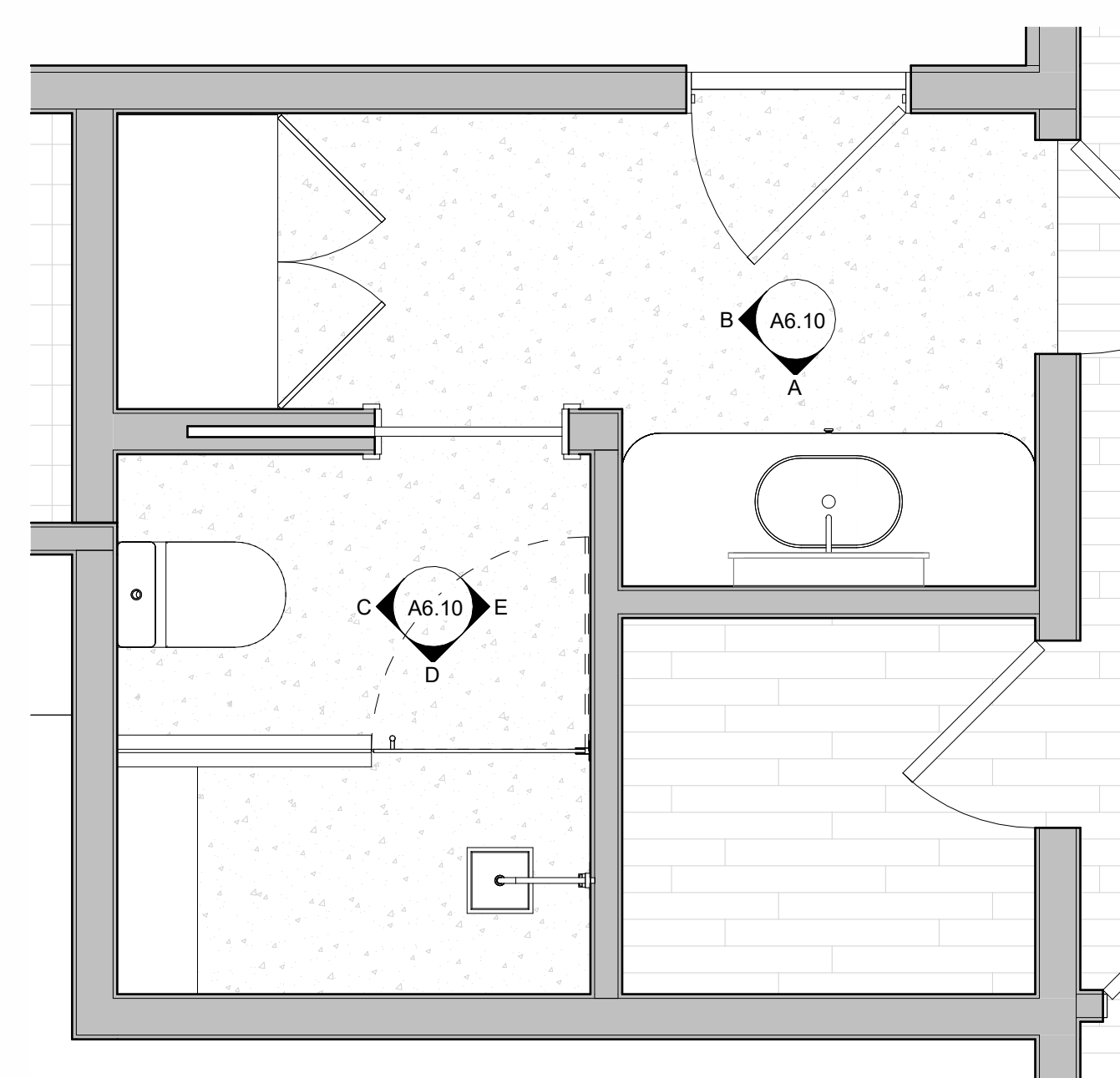

120 ENLARGED FLOOR PLAN - BATH 4
1/2" = 1'-0"

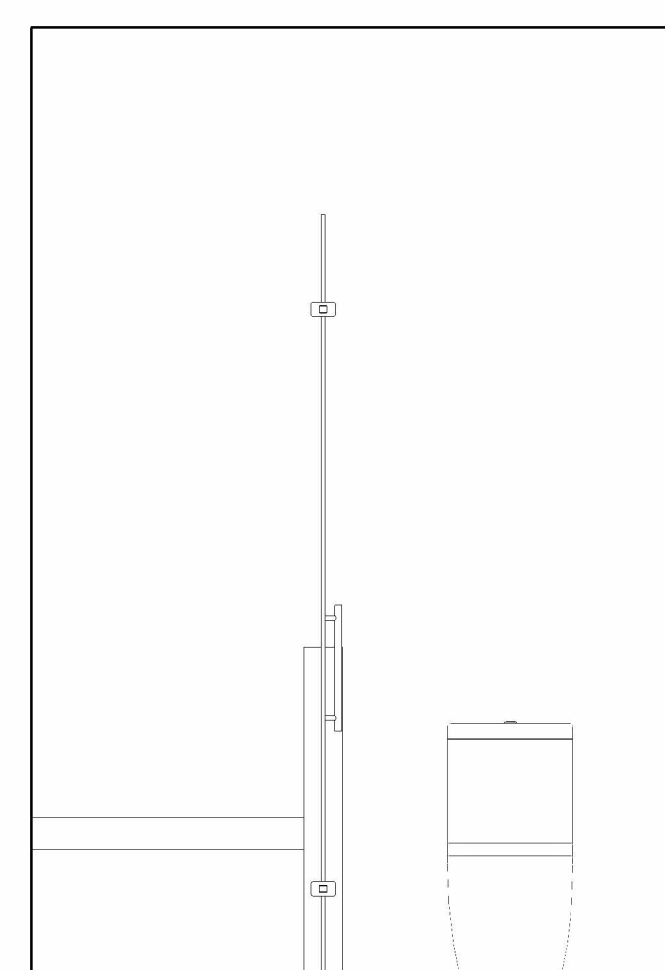

C BATH 4 ELEVATION C
1/2" = 1'-0"

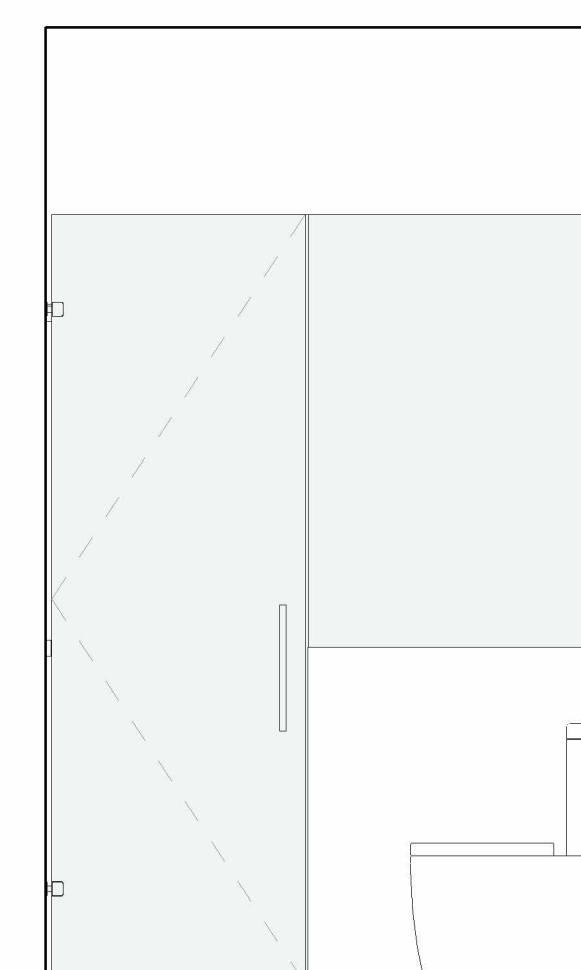

D BATH 4 ELEVATION D
1/2" = 1'-0"

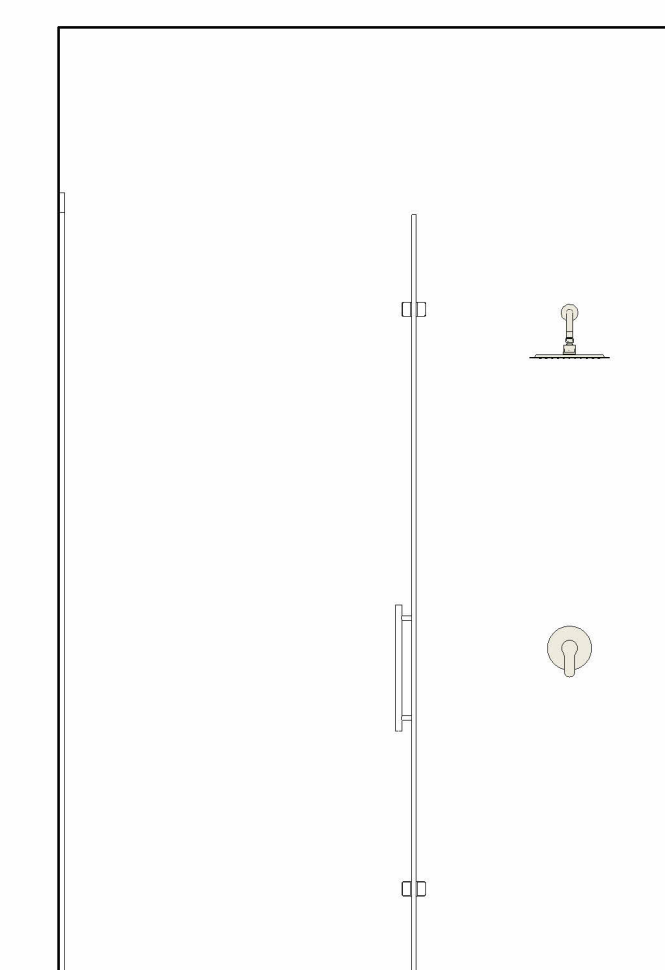

E BATH 4 ELEVATION E
1/2" = 1'-0"

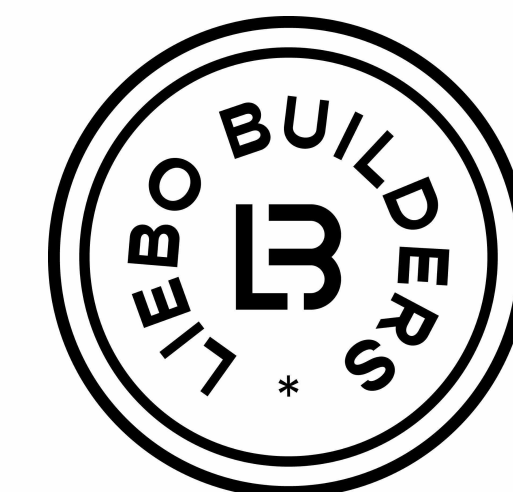

LIEBO BUILDERS
DESIGN · BUILD
LOS ANGELES & NASHVILLE

866-330-4442
www.liebobuilders.com
info@liebobuilders.com

PROJECT:
DAVIS RESIDENCE

715 DAVIS DRIVE
BRENTWOOD, TN 37027

CONSTRUCTION
DRAWINGS

| No. | Revision | Date | By |
|-----|----------|------|----|
| | | | |
| | | | |
| | | | |
| | | | |

PROJECT NUMBER: 2601
DATE: 04.28.2026

SHEET TITLE:
ENLARGED
PLANS AND
ELEVATIONS

SHEET NUMBER:

A6.11

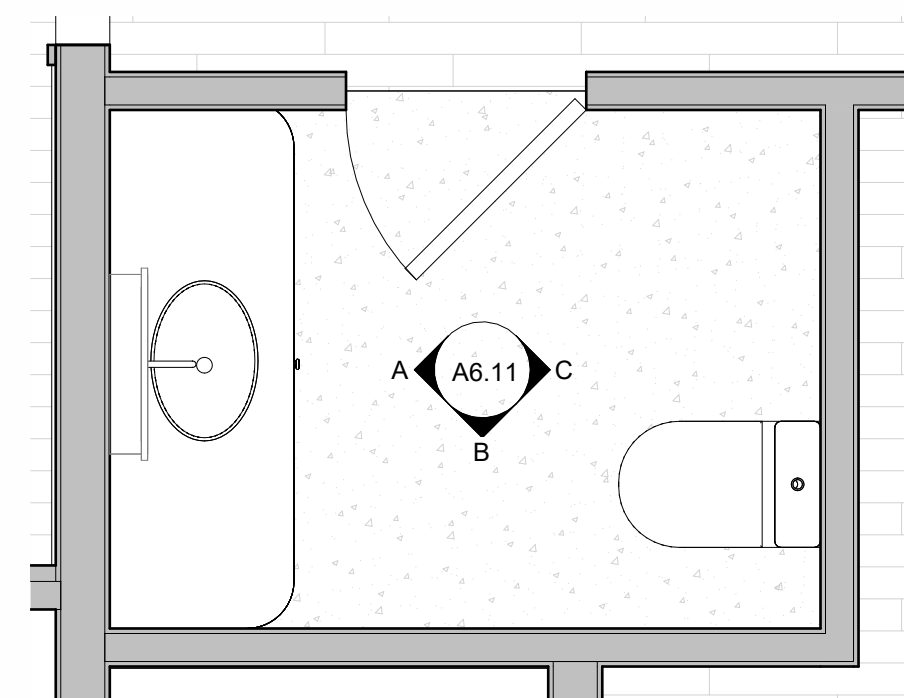

121 ENLARGED FLOOR PLAN - POWDER ROOM 2
1/2" = 1'-0"

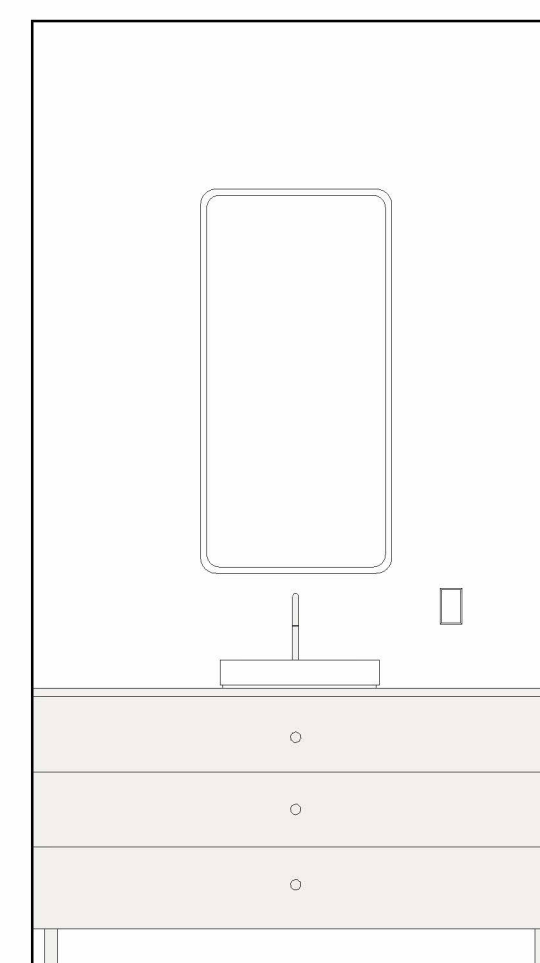

A POWDER ROOM 2 ELEVATION A
1/2" = 1'-0"

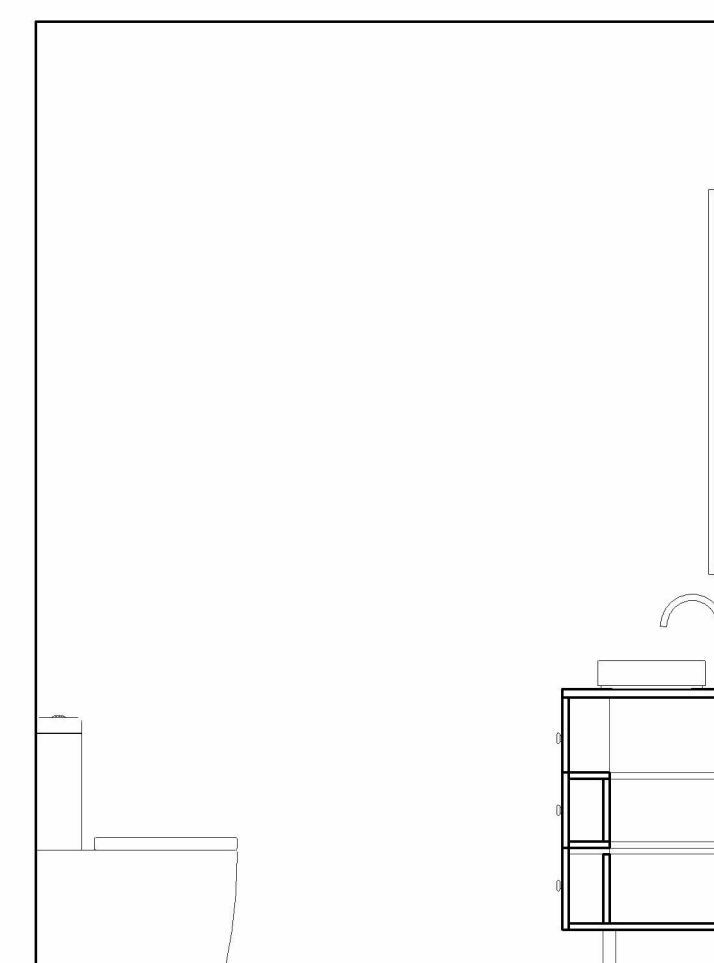

B POWDER ROOM 2 ELEVATION B
1/2" = 1'-0"

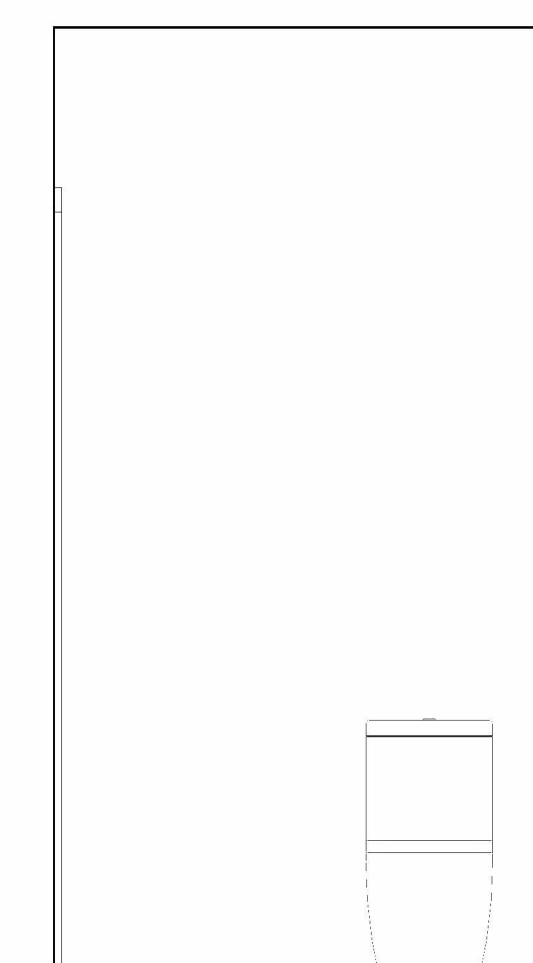

C POWDER ROOM 2 ELEVATION C
1/2" = 1'-0"

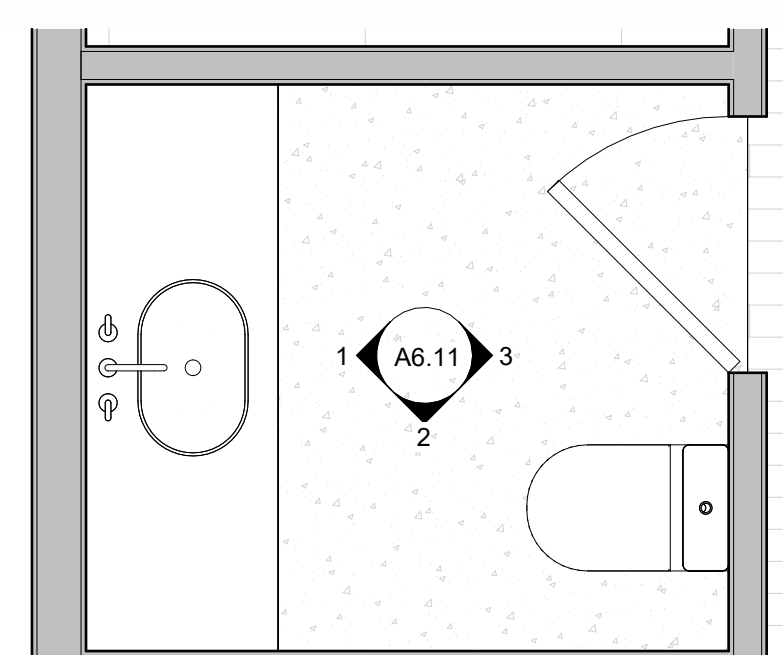

122 ENLARGED FLOOR PLAN - POWDER ROOM 3
1/2" = 1'-0"

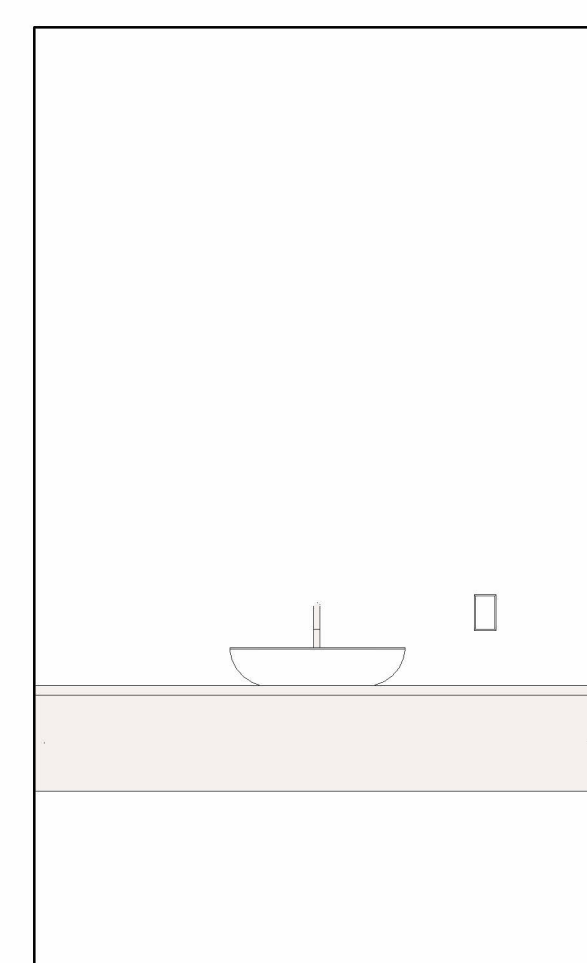

1 POWDER ROOM 3 ELEVATION 1
1/2" = 1'-0"

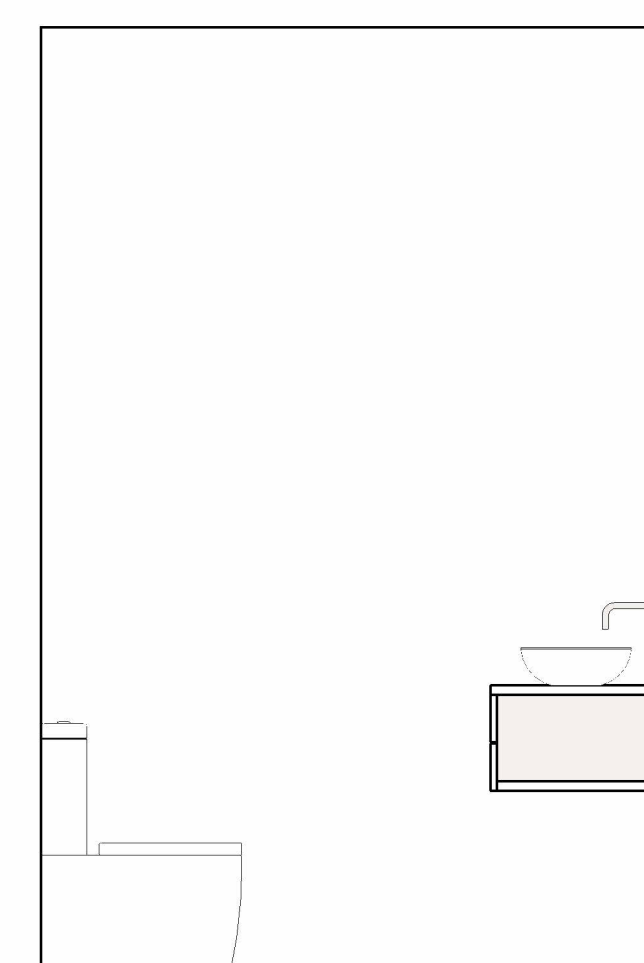

2 POWDER ROOM 3 ELEVATION 2
1/2" = 1'-0"

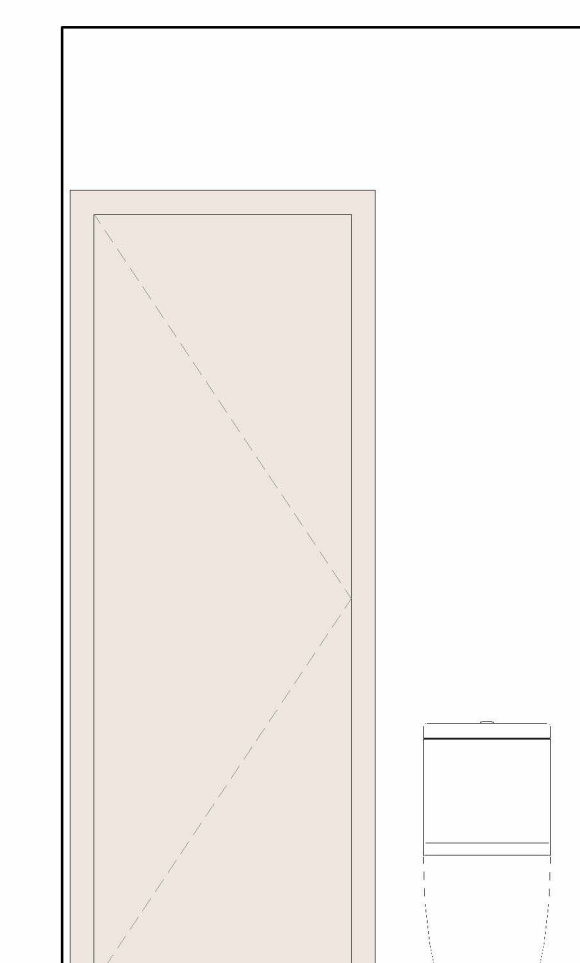

3 POWDER ROOM 3 ELEVATION 3
1/2" = 1'-0"

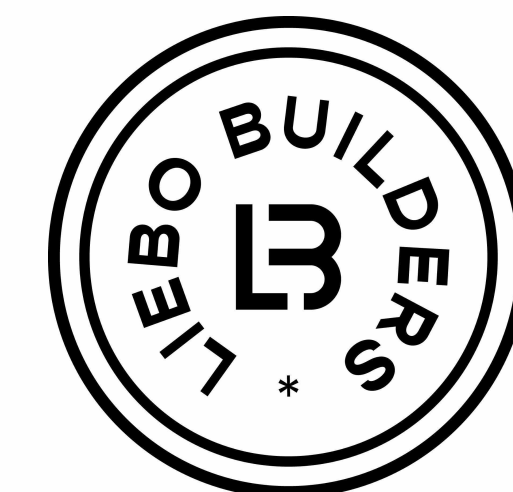

LIEBO BUILDERS
DESIGN · BUILD
LOS ANGELES & NASHVILLE

866-330-4442
www.liebobuilders.com
info@liebobuilders.com

PROJECT:
DAVIS RESIDENCE

715 DAVIS DRIVE
BRENTWOOD, TN 37027

**CONSTRUCTION
DRAWINGS**

| No. | Revision | Date | By |
|-----|----------|------|----|
| | | | |
| | | | |
| | | | |

PROJECT NUMBER: 2601
DATE: 04.28.2026

SHEET TITLE:
**ENLARGED
PLANS AND
ELEVATIONS**

SHEET NUMBER:

A6.12

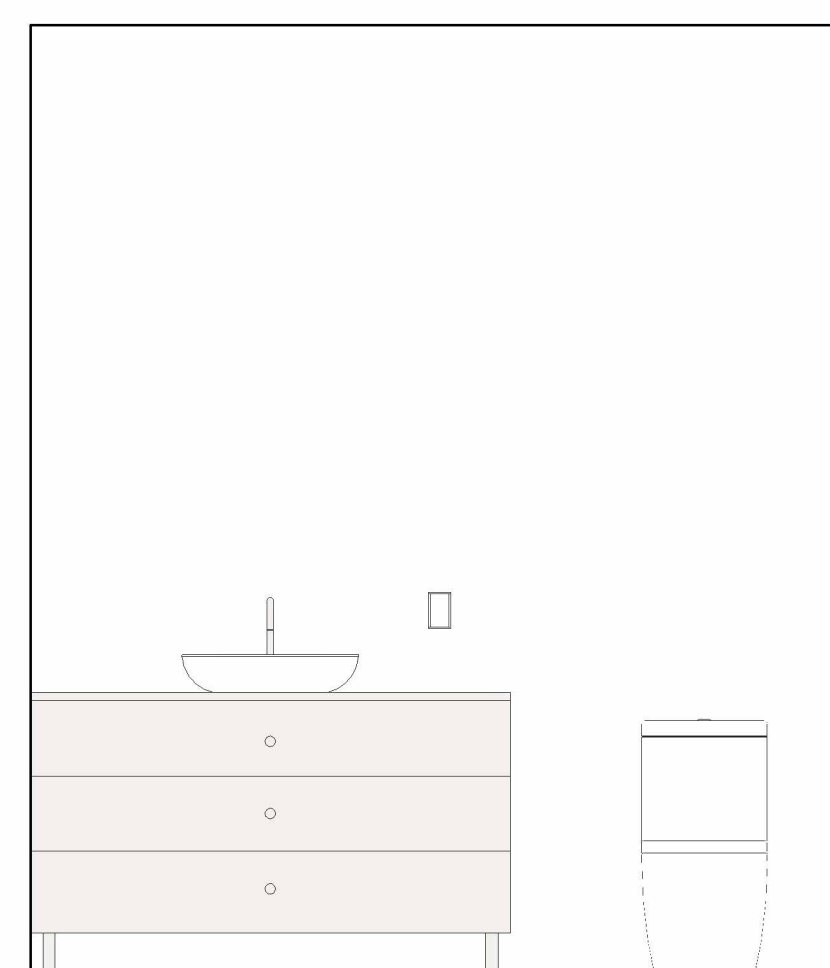
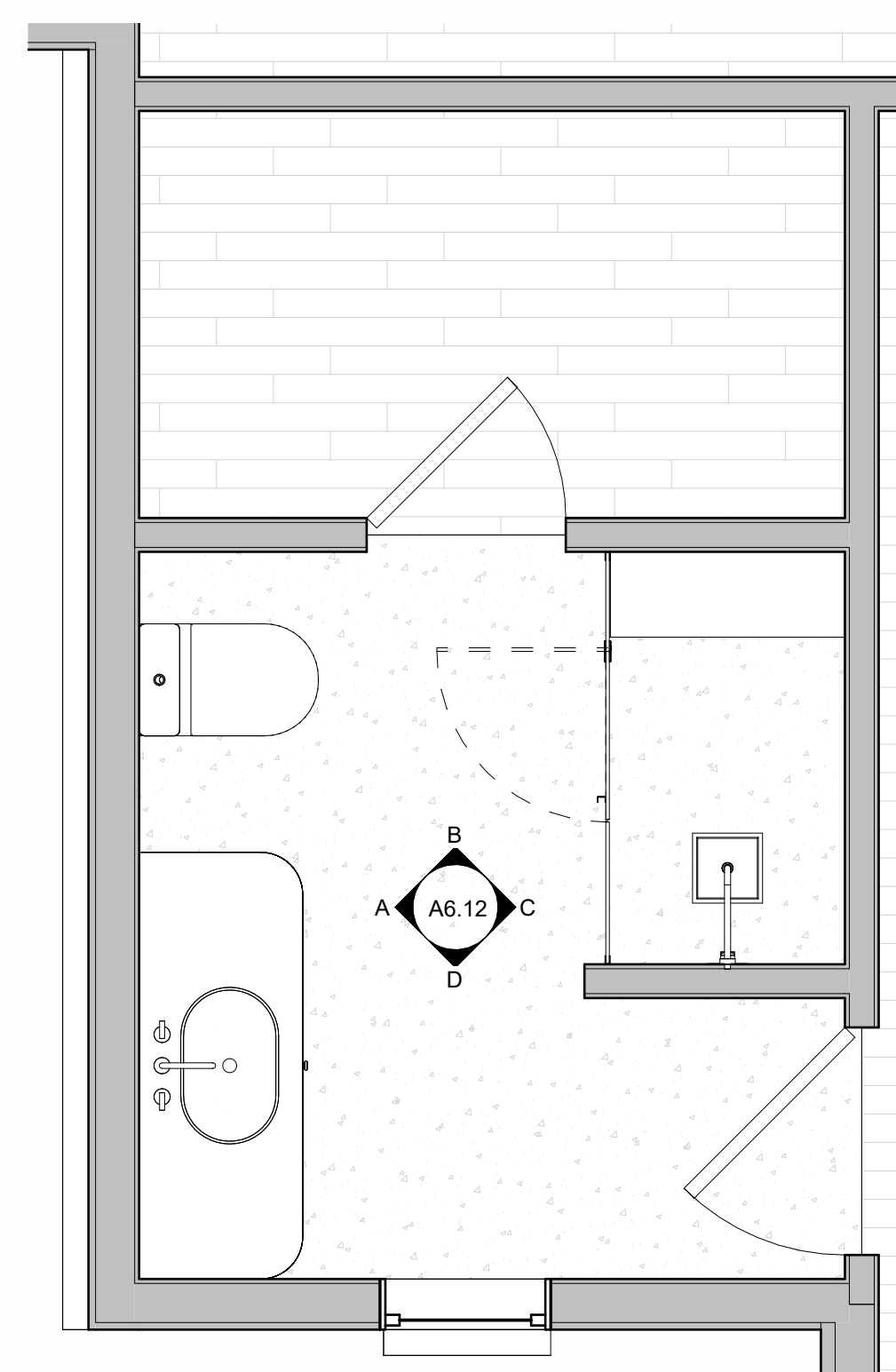

A BATH 7 ELEVATION A
1/2" = 1'-0"

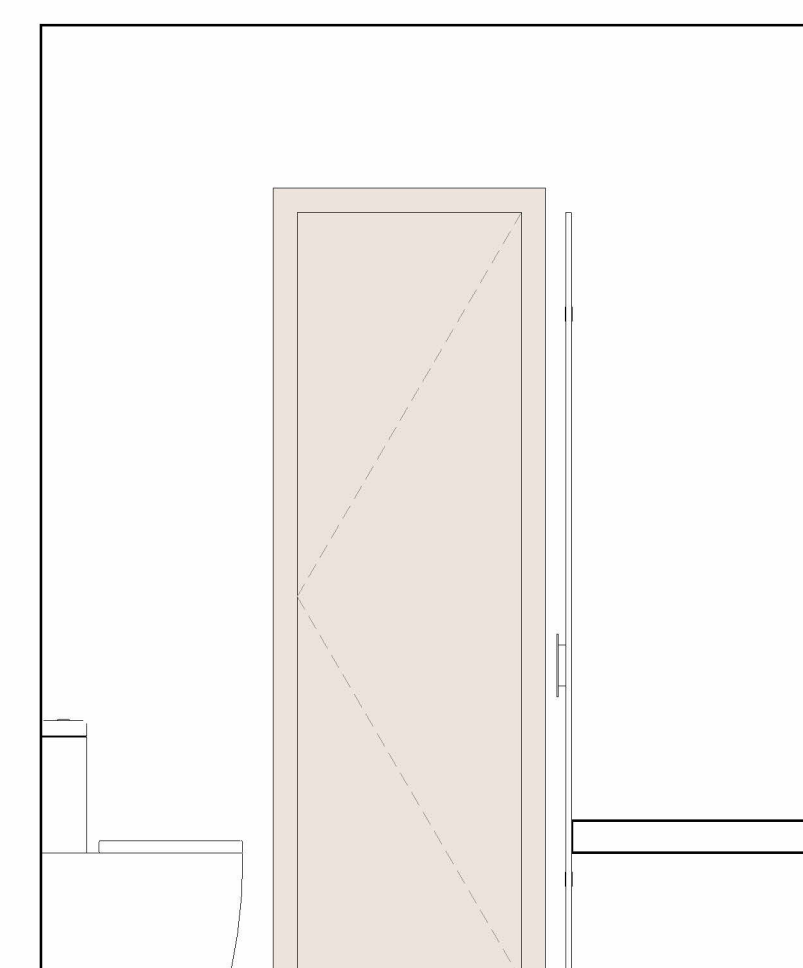

B BATH 7 ELEVATION B
1/2" = 1'-0"

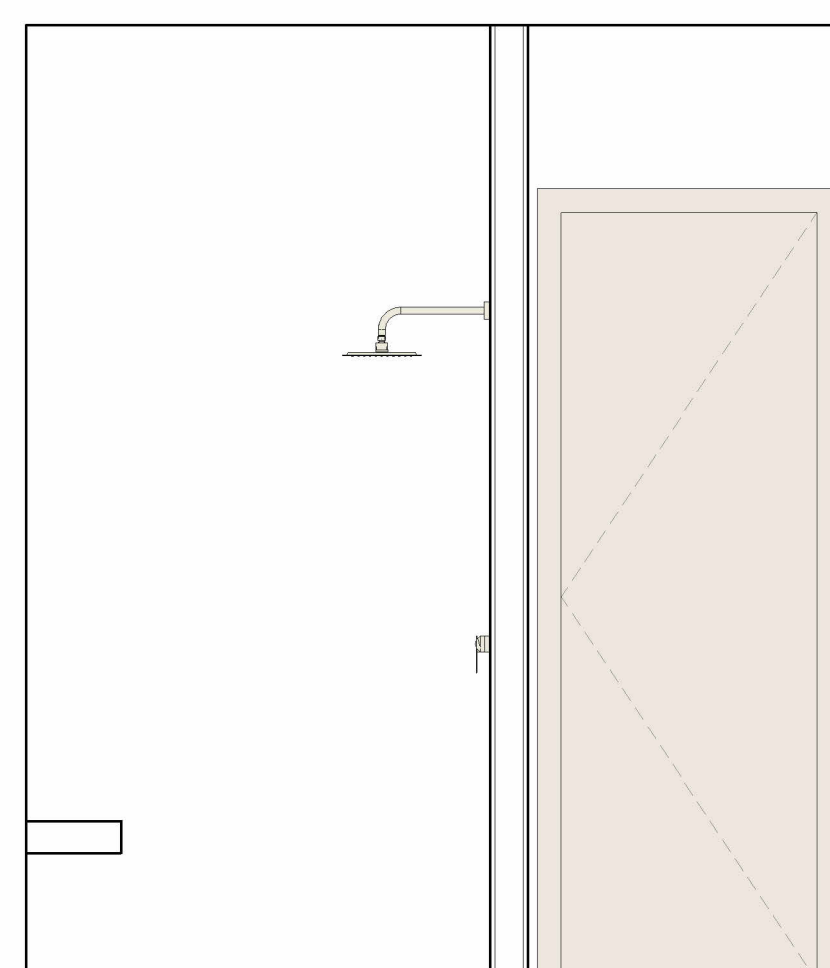

C BATH 7 ELEVATION C
1/2" = 1'-0"



D BATH 7 ELEVATION D
1/2" = 1'-0"

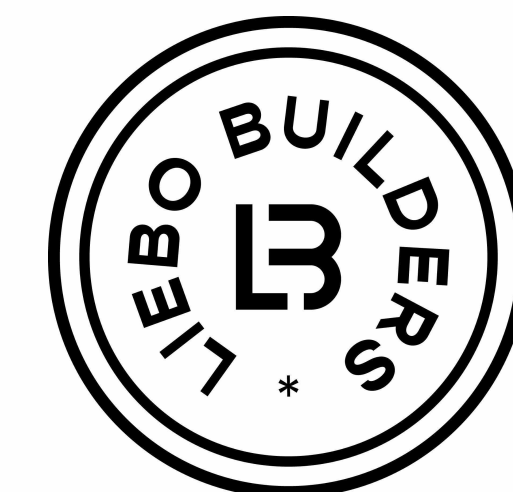

LIEBO BUILDERS
DESIGN · BUILD
LOS ANGELES & NASHVILLE

866-330-4442
www.liebobuilders.com
info@liebobuilders.com

PROJECT:
DAVIS RESIDENCE

715 DAVIS DRIVE
BRENTWOOD, TN 37027

CONSTRUCTION
DRAWINGS

| No. | Revision | Date | By |
|-----|----------|------|----|
| | | | |
| | | | |
| | | | |

PROJECT NUMBER: 2601
DATE: 04.28.2026

SHEET TITLE:
ENLARGED
PLANS AND
ELEVATIONS

SHEET NUMBER:

A6.13



A LAUNDRY ELEVATION A
1/2" = 1'-0"

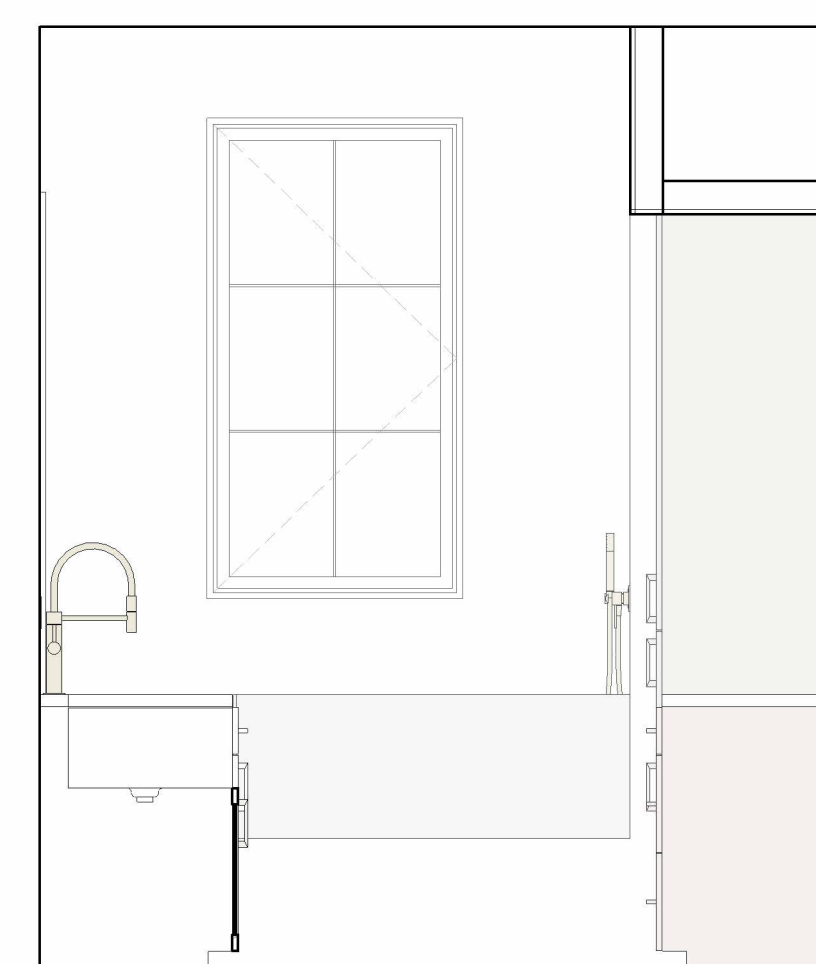

B LAUNDRY ELEVATION B
1/2" = 1'-0"

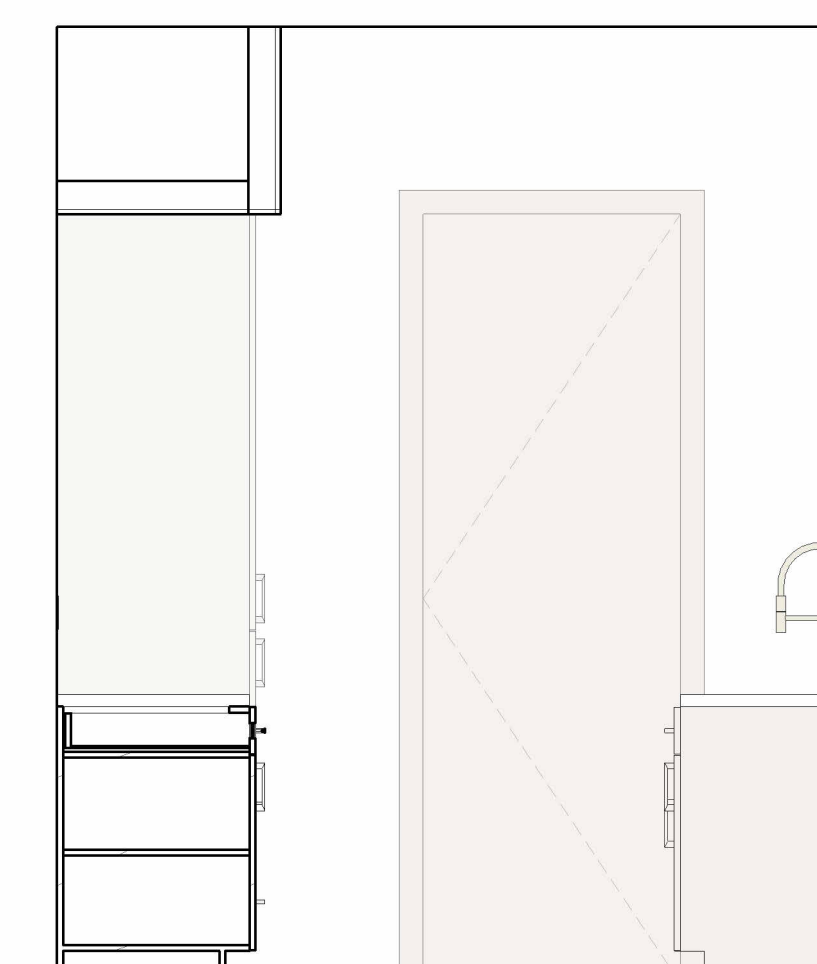

D LAUNDRY ELEVATION D
1/2" = 1'-0"

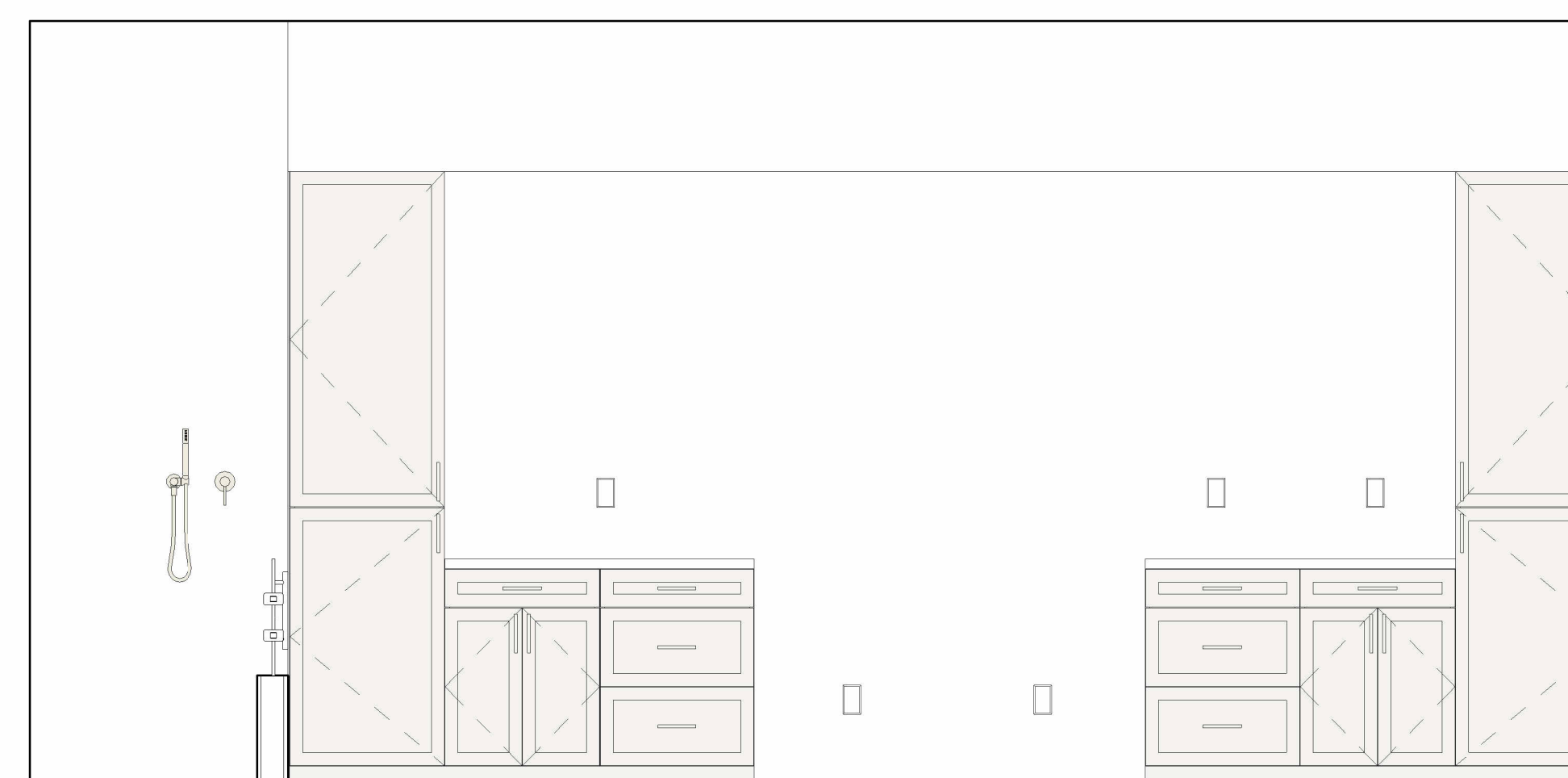

C LAUNDRY ELEVATION C
1/2" = 1'-0"

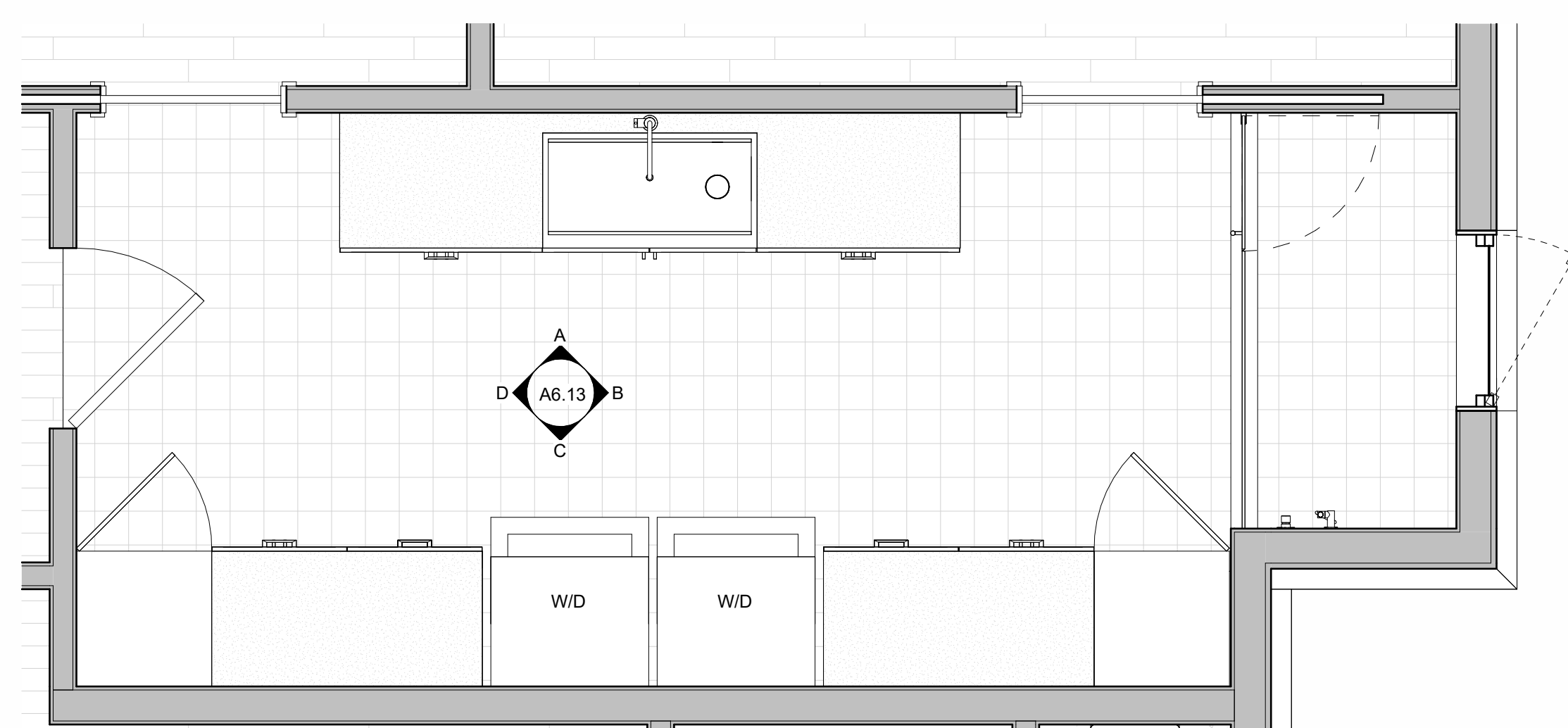

130 ENLARGED FLOOR PLAN - LAUNDRY
1/2" = 1'-0"